

City of Chehalis
Shaw Aquatics Center Pool Resurfacing Project
Bid Plans and Specifications

PLEASE READ FULLY AND CAREFULLY. BIDS SHALL BE COMPLETE UPON SUBMISSION, INCLUDING ALL FORMS AND ATTACHMENTS REQUIRED HEREIN. FAILURE TO STRICTLY COMPLY WITH THESE STATED TERMS OF SUBMISSION MAY RESULT IN REJECTION OF THE BID.

General Conditions

Bid documents shall be on file at the City Clerk's Office, Chehalis City Hall, 350 N. Market Blvd., Chehalis, WA 98532, from 8:00 am to 5:00 pm, Monday through Friday, and available to interested individuals and entities ("Bidders") from the date issued until the due date and time.

Bidders are expected to examine all documents that comprise this invitation to Bid. Bidders shall promptly notify the City of any omission, ambiguity, inconsistency, or error that they may discover upon examination of the Bid documents. The City assumes no responsibility for errors or misrepresentations that result from the use of incomplete Bids.

All Bids shall be submitted on the attached response forms. Faxed or emailed Bids and/or late submissions will not be accepted. Bids must be received by the City Clerk at or before 2:00 pm on May 23, 2019. Each Bid must be submitted in a sealed envelope clearly identified as "Swimming Pool Resurfacing" and delivered to:

City of Chehalis
Caryn Foley, City Clerk
350 N. Market Blvd., Rm. 101
Chehalis, WA 98532

Each Bid must be accompanied by a cashier's check, postal money order, or surety bond by a bonding company licensed to do business in the State of Washington, made payable to the City of Chehalis in an amount not less than five percent (5%) of the total bid.

During the pendency of this Invitation to Bid, Bidder shall not contact any City staff except those designated in this Bid document or subsequent addendums or correspondence. Any questions or concerns should be addressed in writing to the City's Property/Facilities Manager, Andrew Hunziker at ahunziker@ci.chehalis.wa.us or 360-345-1043 at least five (5) business days prior to the due date outlined herein. Non-compliance with this provision may result in rejection of the Bid.

Addenda will be issued if necessary and posted on the City's website at www.ci.chehalis.wa.us.

All information required, unless otherwise specified, must be completed on the forms provided by the City. Failure to manually sign the Bid Response Acknowledgment Form of this Bid document will disqualify Bidder. Persons signing the Bid shall have the authority to sign the Bid on Bidder's behalf and shall be an officer or person authorized to bind the entity they represent to this Bid.

Each and every deviation from the terms, conditions, specifications, or performance requirements of this Bid shall be listed on the Deviation Acknowledgment Form of this Bid document upon submission of the Bid. Listing of deviations is an integral and required part of the Bid. Any deviations not listed on the Deviation Acknowledgment Form of this Bid document upon submission of the Bid will not become part of the contract awarded by the City pursuant to this Bid.

Bids shall be submitted by 2:00 pm on May 23, 2019. Bids cannot be altered or amended after the deadline. Alterations made before opening must be signed by the Bidder or Bidder's agent. No Bid may be withdrawn after the date and time of opening without approval of the City.

The City reserves the right to accept and/or reject any and all submitted Bids or any part thereof, waive immaterial errors, and award the contract in the best interest of the City.

The City shall be sole interpreter of the terms, conditions, specifications, and performance requirements of this Bid.

An opened Bid may not be changed for the purpose of correcting any error by the Bidder or Bidder's agent.

If, at any time, the successful Bidder fails to fulfill or abide by the terms, conditions, specifications, or performance requirements of this Bid, or any contract awarded and entered pursuant thereto, the City reserves the right to:

- Purchase Swimming Pool Resurfacing and Repair services on the open market and charge Bidder the difference between its contract price and new contractor's price; or
- Deduct charges from successful Bidder's invoice at the time it is due; or
- Cancel the contract at the City's convenience, without penalty, by furnishing written notice of termination to Bidder, and select another Bid and award a contract to its Bidder pursuant to the terms thereof.

At the City's sole discretion and convenience, the City may terminate any awarded contract without regard to cause, without prior notice, and without penalty, and pay for authorized services provided to the date of termination.

If it is determined that any benefit to secure favorable treatment was offered, elicited, or provided by Bidder or Bidder's employee, affiliate, representative, partner, subcontractor, or agent, to any officer or employee of the City, Bidder will be disqualified from consideration and/or the awarded contract will be terminated.

All goods, raw materials, and products provided pursuant to the awarded contract must be new and not used, shop worn, or reconditioned.

All work must be in compliance with and conform to any and all applicable state or local laws, ordinances, regulations, codes, rules, policies, and interpretations thereof.

Once a Bid has been selected, items or processes may be substituted only by furnishing an equal or superior quality and/or grade product or process than originally specified at no additional cost to the City. Any such substitution shall be pre-approved by the City, and the acceptance of any such substitution shall be at the City's sole discretion.

Any contract awarded pursuant to this Bid is not assignable.

Contractor must include appropriate Washington State Sales Tax (8.2% for contract).

Include any Material Safety Data Sheets (MSDS), if applicable.

Undisputed payments will be submitted to Bidder within thirty (30) days from receipt of original invoice.

Trade secrets and confidential information contained in a Bid may be open to public inspection. Pricing is not confidential information. Bidders who include information in a Bid that is legally protected as a trade secret or confidential information must clearly indicate the specific protected information by highlighting that information and marking it "Trade Secret" or "Confidential" at the appropriate place. The City will not be responsible for any public disclosure of the trade secret or confidential information if it is not marked as provided above. An awarded Bid in its entirety is not confidential.

Any contract awarded under this Bid shall be governed by the laws of the State of Washington.

Bidder agrees not to discriminate against any employee or applicant for employment because of race, religion, color, sex, age, disability, or national origin. Bidder agrees to comply with the Immigration Reform and Control Act of 1986 and the Americans with Disabilities Act of 1990, and Bidder will indemnify and hold City harmless for any failure to so comply and any discrimination for which Bidder may be charged.

Special Conditions

SCOPE OF WORK

Bidder shall provide Swimming Pool Resurfacing and Repair for the City of Chehalis, as per the specifications listed in this document.

Bidder shall be solely responsible for scheduling and coordinating the work of subcontractors, suppliers, and other individuals or entities performing or furnishing any of the work under a direct or indirect contract with Bidder.

Bidder shall submit a list of subcontractors and/or suppliers performing work on this project for acceptance by City.

All potential bidders are encouraged to attend a non-mandatory pre-bid walk through at the Shaw Aquatics Center located at 401 SW Parkland Drive, Chehalis, WA 98532 on at 10:00 am on May 14, 2019.

Bidder shall start work as described herein on or after September 4, 2019, and shall complete work as described herein by October 15, 2018.

The successful Bidder shall be and shall remain an independent contractor throughout the term of any contract awarded pursuant to this Bid.

The successful Bidder shall provide and assume full responsibility for all services, materials, equipment, labor, transportation, construction equipment and machinery, tools, appliances, fuel, temporary facilities, and all other facilities and incidentals necessary for the performance, testing, start up, and completion of the work.

Contractor Training

Beginning July 1, 2019, businesses not listed on the WA State Department of Labor & Industries "*Public Works Training Exemption List*" are required to have training before submitting a bid and/or performing work on public works projects. Awarding agencies are required to verify all contractors submitting bids meet this new requirement before awarding the contract. Businesses that have been in business with an active Unified Business Identifier (UBI) number for three (3) or more years, AND have performed work on three (3) or more public works projects, are exempt from these training requirements. Training options are available at <https://www.lni.wa.gov/TradesLicensing/PrevWage/Contractors/Training.asp>.

INSURANCE

The Contractor shall, at Contractor's expense, obtain and keep in force at all times during the term of this contract, Comprehensive General Liability, Employer's Liability, Workmen's Compensation, Public Liability and Property Damage insurance with an insurance carrier acceptable to the city, including broad form general liability endorsement and contractual liability on an occurrence basis and comprehensive auto liability, including owned, non-owned and hired vehicles with the limits of not less than ONE MILLION (\$1,000,000) DOLLARS combined single limit insuring City and Contractor against any liability arising out of the use occupancy or maintenance of contract site. The limit of said insurance shall not, however, limit the liability of the Contractor hereunder. The Contractor agrees to furnish the City certificates of insurance or other evidence satisfactory to the City to the effect that such insurance has been procured and is in force.

PERFORMANCE AND PAYMENT BONDS

If awarded the contract, Bidder shall provide a performance bond and payment bond, or Letter of Credit, and each shall be issued in an amount equal to the contract amount as security for the faithful performance and/or payment of all obligations. Performance and payment bonds shall be issued by a solvent company authorized to do business in the State of Washington, and shall meet any other requirements established by law or by City pursuant to applicable law.

E-VERIFICATION

All contracts with a value greater than \$1,000 and lasting 60 days shall require that the awarded contractor register with the Department of Homeland Security E-Verify program. Contractors shall have 30 calendar days after the execution of the contract to register and enter into a Memorandum of Understanding (MOU) with the Department of Homeland Security (DHS) E-Verify program. After completing the MOU the contractor shall have up to 90 calendar days to begin using E-Verify and provide a written record on the authorized employment status of their employees and those of any subcontractor(s) currently assigned to the contract.

DAMAGE PROVISION

If in performance pursuant to an awarded contract, successful Bidder, or Bidder's employee, affiliate, representative, partner, subcontractor, or agent, damages the City's real or personal property, including but not limited to tile and concrete, Bidder shall compensate the City for the cost of repair or replacement, whichever the City determines is appropriate under the circumstances. In such event, the City will provide to successful Bidder an invoice stating the actual cost of repairing or replacing the damaged property. Successful Bidder shall provide payment of the invoiced amount within thirty (30) days of its receipt of said invoice. Should successful Bidder refuse to compensate the City for the damage incurred, said invoiced amount shall be withheld from the amount payable to successful Bidder for services rendered pursuant to the awarded contract. This provision does not waive or diminish the City's right to pursue any and all legal remedies to collect for damages caused by Bidder, or Bidder's employee, affiliate, representative, partner, subcontractor, or agent.

BID TERMS

By signing and submitting this Bid, Bidder agrees:

- To furnish goods and services in strict compliance with the terms, conditions, Specifications, and performance requirements of this Bid.
- That payment(s) will only be made from an original invoice, not from any statement, and invoices for payment shall be submitted via mail, courier, or personal delivery to the Property/Facilities Manager.
- The City shall notify the successful Bidder of any contested invoice(s) in writing, and the City and successful Bidder shall mutually resolve such disputed invoice(s) within sixty (60) days of successful Bidder's receipt of said notice of dispute.

The Contractor shall be licensed to perform all services in the state of Washington, and selected Contractor shall submit, prior to contract award, project relevant certifications, licenses, and proof of

insurance. The Contractor keep in force all licenses, business permits and other permits required to perform the services of this contract in accordance with the requirements of said permits.

EXAMINATION OF THE CONTRACT DOCUMENTS AND PROJECT SITES

Each potential Contractor shall inform themselves fully of the nature of the conditions and peculiarities of the site. Failure to do so will not relieve the Contractor submitting a successful Bid from carrying out any of the provisions and obligations of any subsequent contract. It is the responsibility of the Bidder to:

- Thoroughly examine the Contract Documents.
- Visit the site and become familiar with the existing conditions and the scope of the project work; and become familiar with the surrounding conditions that may affect the cost, progress, performance or furnishing of the work. If Bidder is unable to attend the May 14, 2019 pre-bid walk-through, tours of the site may be scheduled by appointment by calling Property/Facilities Manager Andrew Hunziker at 360-345-1043.
- Consider all federal, state and/or local laws and regulations that may affect the cost, progress, performance or furnishing of the work.
- Study and carefully correlate the Bidders observations with the Contract Documents.
- Notify the City of all conflicts, errors or discrepancies found in the Contract Documents.

INDEMNITY

The contractor will indemnify and save harmless the City, its officers, agents, servants, and employees from and against any and all suits, actions, legal proceedings, claims, demands, damages, costs, expenses, and attorneys' fees to the extent resulting from a willful or negligent act or omission of the Contractor, its officers, agents, servants, and employees in the performance of this Contract; provided, however, that the Contractor shall not be liable for any suits, actions, legal proceedings, claims, demands, damages, costs, expenses and attorneys' fees arising out of the award of this Contract or a willful or negligent act or omission of the City, its officers, agents, servants and employees.

INVOICES

The Contractor shall submit one invoice at 50% completion of the project and one final invoice upon 100% completion of the project.

RETAINAGE

Retainage of five percent (5%) will be held by the City of Chehalis until releases are received from the State Departments of Employment Security, Labor & Industries, and Revenue.

PREVAILING WAGES

All Bids are subject to Washington State prevailing wages. The current list of Washington State prevailing wages is included as part of these Bid Plans and Specifications.

BASIS FOR SELECTION

Bids received by the City shall be evaluated based on the following criteria:

1. Bid amount
2. Contractor's qualifications
3. Understanding and responsiveness to the City's objectives
4. Materials and method(s) for conducting the resurfacing project

The decision of the City to award a contract shall not be subject to legal challenge or appeal in any form. Whenever it is deemed to be in the best interest of the City, the City Council shall waive informalities in any and all Bids. The right is reserved to reject any Bid or any part of any Bid when such action is deemed to be in the best interest of the City of Chehalis. Bids must be submitted complete in every detail and, when requested, supporting or supplemental information shall be provided. If a Bid involves any exception from stated requirements, they must be clearly noted as exceptions and listed in the Bid. The reason for any exception shall also be stated.

SIGNING OF THE AGREEMENT

When the City submits to the Successful Bidder the "Notice of Award" and Agreement for execution, it will be in the number of copies necessary, all of which shall be signed and shall constitute an original Agreement. Within five days thereafter, the Successful Bidder shall sign and deliver all copies of the Agreement to the City, accompanied by a certificate of insurance. The City, within three days thereafter, shall return to the Successful Bidder a fully executed copy of the agreement.

The City of Chehalis reserves the right to reject any and all Bids, to waive technical or legal deficiencies, to make such investigation as it deems necessary to evaluate Contractor's qualifications, to accept any Bid that may be deemed in the best interest of the City and to negotiate terms and conditions of any Bid leading to acceptance and final execution of a contract for services.

Statement of Work

The City of Chehalis is seeking a vendor or vendors to strip and coat the swimming pool surfaces at the Shaw Aquatics Center located at 401 SW Parkland Drive in Chehalis, Washington. Work is anticipated to be completed by October 15, 2018. The aquatic center will be closed during the time of work, allowing work to be completed during normal business hours. City shall drain all water from the swimming pool.

Base Bid Resurface Swimming Pool. Bidder shall:

- Be responsible for removal and proper disposal of all construction refuse from jobsite.
- Remove hydrostatic valve caps during resurfacing process and replace when completed.
- Cover all drains and inlets to prevent any and all debris from entering pool piping during construction.
- Sand blast, ax, chip, or use whatever means necessary to completely strip pool of all paint and adhesive back to bare concrete.
- Acid wash pool with 20 Baum muriatic acid to ensure proper cleaning and etching.
- Completely remove expansion joint material from expansion joints.
- Remove and repair all hollow or damaged areas in pool shell.
- Apply RadonSeal (penetrating concrete sealer), or approved equal, for sealing, strengthening concrete, and filling air voids of base concrete layer. Install per manufacturer’s specifications.
- Apply primer layer of PermaFlex (concrete surfacing product), or approved equal. Install per manufacturer’s specifications.
- Apply LRB and TAV for caulking joints, larger cracks, and spot repairs. Install per manufacturer’s specifications.
- Apply finishing layer of PermaFlex, or approved equal. Install per manufacturer’s specifications.
- Apply Olympic Zeron Epoxy Pool Paint, or approved equal. Install per manufacturer’s specifications.
- Replace demarcation painting including, but not limited to, transitional lines, race lane markers and end wall targets in accordance with local and state codes.
- Neutralize and dispose of all waste water in accordance with local and state codes.
- Include a copy of the written warranty covering the installation of the pool surfaces.
- Provide a written 2-year warranty (minimum) covering against delamination.
- Be on premises to address warranty claims within 24-hours’ notification and schedule repairs to suite City’s schedule. City understands that proper water chemistry is essential to maintain warranty.

Any alterations or deviation from above specifications must be noted on the Deviation Acknowledgment Form in this Bid document.

Base Bid	\$ _____	Lump Sum
Sales Tax (8.2%)	\$ _____	Lump Sum
Total Bid	\$ _____	Lump Sum

Questions

Have any manufacturers of products that may be used in this project certified your company as professional installers? If so, please list:

Explain the order of execution of tasks and duration of each:

Subcontractors and/or suppliers performing work of this project:

Bidder acknowledges by initialing below that work shall be completed no later than October 15, 2018. If no, please explain why on the Deviation Acknowledgment Form found in this Bid document.

_____ Yes, Bidder will complete work no later than October 15, 2018
Initial

_____ No, Bidder will not complete work by October 15, 2018
Initial

Vendor Profile

Company Name or D/B/A: _____

Telephone Numbers:

Phone: _____

Fax: _____

Contact Information:

Corporate Contact for this Bid:

Name: _____

Address: _____

City, State, Zip: _____

Phone: _____ Fax: _____

E-mail: _____

Website: _____

Number of years company has been in business under this name: _____

Other company names used with dates, from/to: _____

Bid Response Acknowledgement

By signing and submitting this Bid, Bidder acknowledges that they have inspected the specifications, are capable and willing to perform and/or provide the required services and/or products, and shall complete this project within the amount of time and dollar amount specified. The undersigned certifies that the prices contained in this Bid have been carefully checked and submitted as correct and final. All unit prices include the cost of delivery. The undersigned is authorized to bind themselves or the entity they represent to a contract.

_____ Individual Proprietorship

_____ Partnership

_____ Corporation chartered under the laws of the State acting by its officers pursuant to its bylaws or a resolution of its Board of Directors

Signature: _____

Printed Name: _____

Title: _____

Date: _____

References

Bidder shall submit a list of at least three (3) references for which Bidder has provided like products or services, including contact name and telephone number. Bids submitted without three references may be disqualified from consideration. Western Washington area references are preferred.

Company: _____

Contact name: _____ Phone number: _____

Company: _____

Contact name: _____ Phone number: _____

Company: _____

Contact name: _____ Phone number: _____

Deviation or Compliance Acknowledgement

DEVIATIONS: In the event the undersigned Bidder intends to deviate from the general terms, conditions, special conditions or specifications contrary to those listed herein and other information attached hereto, all such deviations must be LISTED ON THIS PAGE, with complete and detailed conditions and information. (Attach additional pages as necessary).

NO DEVIATIONS: In the absence of any deviation entry on this page, Bidder assures the City of Bidder's compliance with the terms, conditions, specifications, and information contained in this Bid.

List here:

All Bidders MUST COMPLETE this page.

This form must be returned with Bid or else the Bid will be considered as Non-responsive.

By initialing below, Bidder acknowledges:

_____ Bid is submitted according to deviations listed above.
Initial

_____ Bid is submitted with no deviations.
Initial

Non-Collusion Acknowledgment

The undersigned Bidder affirms that they are duly authorized to execute this Bid, that this company, corporation, firm, partnership or individual has not prepared this Bid in collusion with any other Bidder, and that the contents of this Bid as to prices, terms and conditions thereof have not been communicated by the undersigned Bidder, nor by Bidder's employee, affiliate, representative, partner, subcontractor, or agent, to any other individual or entity engaged in this type of business prior to the official opening of this BID.

Company Name: _____

Signature of Company Officer: _____

Title: _____

Company Officer Printed Name: _____

Suspension or Debarment Certificate

Non-federal entities are prohibited from contracting with or making subcontract awards under covered transactions to parties that are suspended or debarred or whose principals are suspended or debarred. Covered transactions include procurement for goods or services equal to or in excess of \$100,000.00. Contractors receiving individual awards for \$100,000.00 or more and all subcontract recipients must certify that the organization and its principals are not suspended or debarred.

By submitting this offer and signing this certificate, Bidder certifies that no suspension or disbarment is in place, which would preclude receiving a federally funded contract under the Federal OMB, A-102, Common Rule.

Company Name: _____

Signature of Company Officer: _____

Title: _____

Company Officer Printed Name: _____

E-mail Address: _____

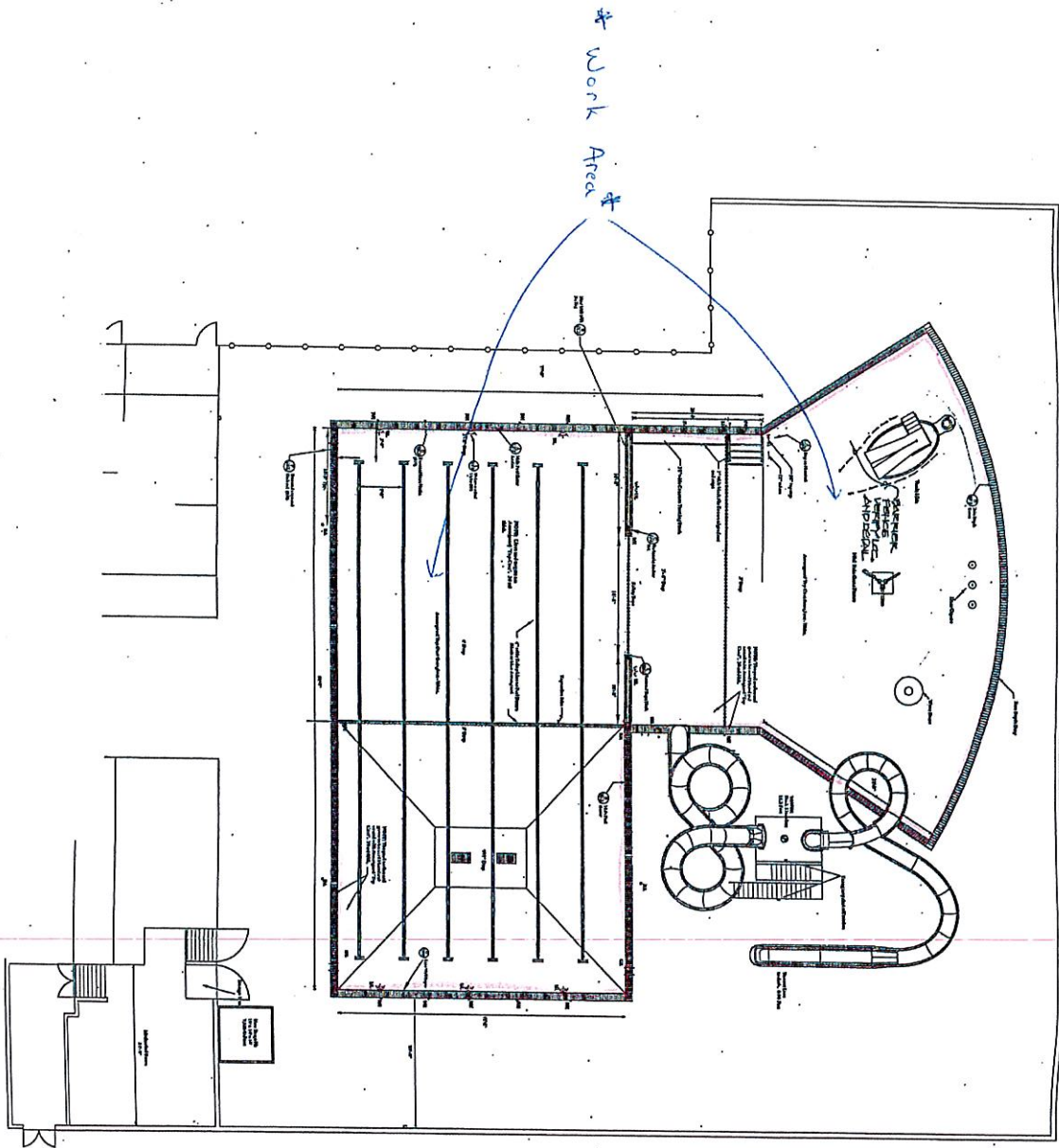

POOL DATA:

Surface Area: 6,651 Sq. Ft.
 Deck Area: 9,876 Sq. Ft.
 Gallons: 194,000
 Turnover: 4.9 hours
 Flow rate: 600 GPM
 Gutter: Overflow with 24 each - 3" drains
 Bottom Drains: 2 Each Lawson 18 X 36 Bottom drains
 Wall Returns: 20 Each Lawson Flush units
 Floor Returns: 11 Each Lawson Flush units

OTHER PLANS

Sections: See SP-2
 Plumbing: See SP-3
 Mechanical Room: See SP-4
 Details: See SP-5, SP-6
 Slide anchors/ Footings: See SP-7
 Pool Electrical Schematic: See SP-8

NOTES:

1. City to provide portable life-guard stands.
2. Install emergency shut off switches for slide pumps on the slide platform top end at the stairs adjacent the deck-out slide.

Contractor to confirm all dimensions, quantities and location.

McKEAN V. HINTZE ** architect
 530 - 1st St. P.O. Box 4176, Everett, WA 98203-0046
 SWIMMING POOL DESIGN CONSULTANT

PERMIT SUBMITTAL

Pool Plan
 SP-1

Shaw Aquatics Center

401 Southwest Parkland Drive
 City of Chehalis, WA 98532



WMS
 AQUATICS

W.M. Smith & Associates Inc.
 PO Box 398, Ellensburg, WA 98926
 www.shawaquatics.com
 1-800-426-9460

Date:	8-10-13
Revised:	8-07-13
Drawn By:	R. Young
Scale:	1/8" = 1'-0"

PFAFF ARCHITECTS
 ARCHITECTURE / PLANNING
 P.O. BOX 982
 CHEHALIS, WA 98532
 TEL (360) 745-9020
 EMAIL pfaffarch@comcast.net



CONTRACT © PFAFF ARCHITECTS 2010
CHEHALIS AQUATIC CENTER

CHEHALIS, WA
 SHEET TITLE:
 POOL AREA PLAN WITH DEMO SHOWN
 DATE: SEPTEMBER 2013
 PROJECT NUMBER:
 SHEET NUMBER:

A2.2

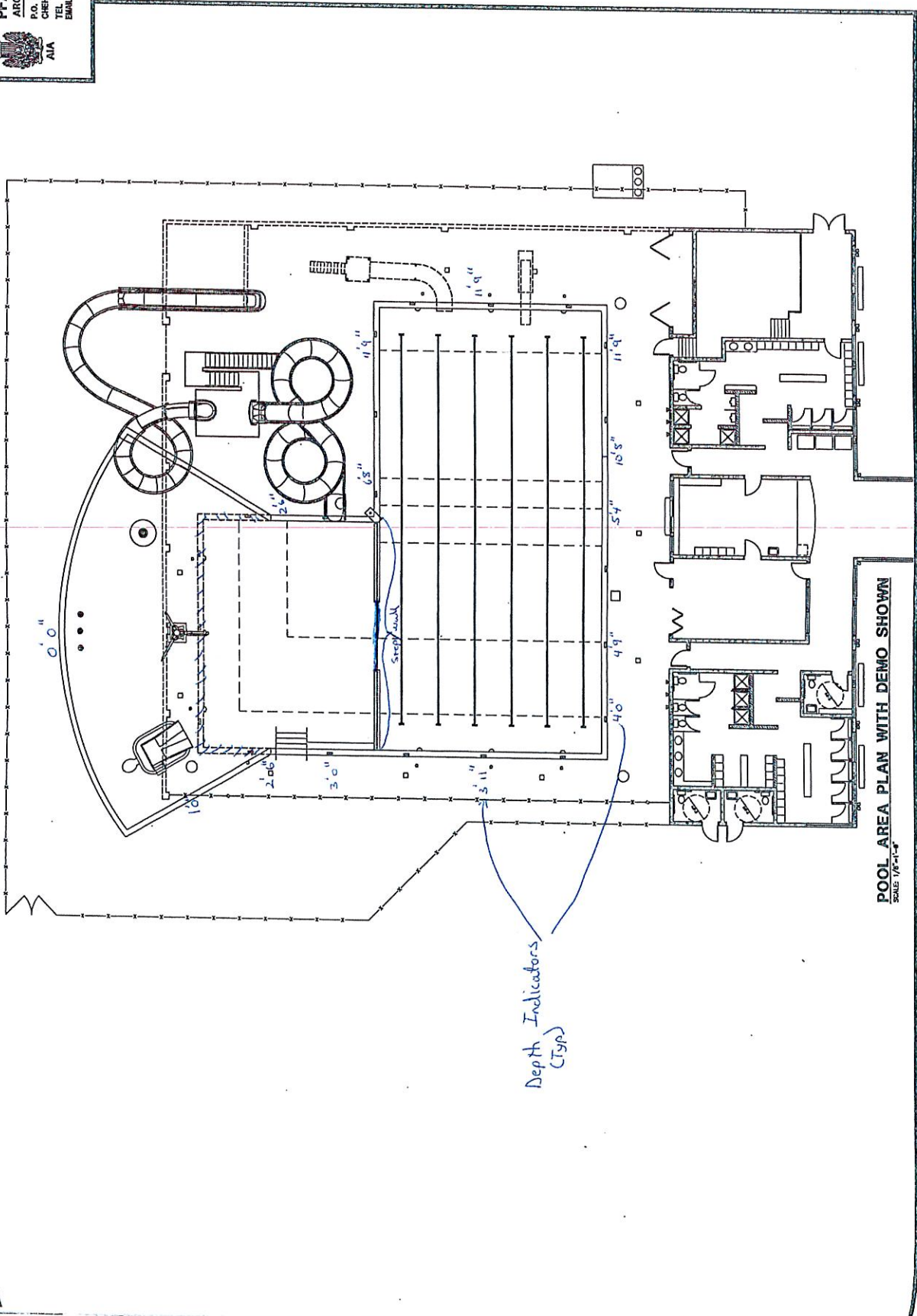

POOL AREA PLAN WITH DEMO SHOWN
 SCALE: 1/8"=1'-0"

State of Washington
 Department of Labor & Industries
 Prevailing Wage Section - Telephone 360-902-5335
 PO Box 44540, Olympia, WA 98504-4540

Washington State Prevailing Wage

The PREVAILING WAGES listed here include both the hourly wage rate and the hourly rate of fringe benefits. On public works projects, worker's wage and benefit rates must add to not less than this total. A brief description of overtime calculation requirements are provided on the Benefit Code Key.

Journey Level Prevailing Wage Rates for the Effective Date: 05/23/2019

<u>County</u>	<u>Trade</u>	<u>Job Classification</u>	<u>Wage</u>	<u>Holiday</u>	<u>Overtime</u>	<u>Note</u>
Lewis	Asbestos Abatement Workers	Journey Level	\$46.57	5D	1H	
Lewis	Boilermakers	Journey Level	\$66.54	5N	1C	
Lewis	Brick Mason	Journey Level	\$57.32	5A	1M	
Lewis	Brick Mason	Pointer-Caulker-Cleaner	\$57.32	5A	1M	
Lewis	Building Service Employees	Janitor	\$12.00		1	
Lewis	Building Service Employees	Shampooer	\$12.00		1	
Lewis	Building Service Employees	Waxer	\$12.00		1	
Lewis	Building Service Employees	Window Cleaner	\$13.22		1	
Lewis	Cabinet Makers (In Shop)	Journey Level	\$23.17		1	
Lewis	Carpenters	Acoustical Worker	\$60.04	5D	4C	
Lewis	Carpenters	Bridge, Dock And Wharf Carpenters	\$60.04	5D	4C	
Lewis	Carpenters	Carpenter	\$60.04	5D	4C	
Lewis	Carpenters	Carpenters on Stationary Tools	\$60.17	5D	4C	
Lewis	Carpenters	Creosoted Material	\$60.14	5D	4C	
Lewis	Carpenters	Floor Finisher	\$60.04	5D	4C	
Lewis	Carpenters	Floor Layer	\$60.04	5D	4C	
Lewis	Carpenters	Scaffold Erector	\$60.04	5D	4C	
Lewis	Cement Masons	Journey Level	\$60.07	7A	4U	
Lewis	Divers & Tenders	Bell/Vehicle or Submersible Operator (Not Under Pressure)	\$113.60	5D	4C	
Lewis	Divers & Tenders	Dive Supervisor/Master	\$76.33	5D	4C	
Lewis	Divers & Tenders	Diver	\$113.60	5D	4C	8V
Lewis	Divers & Tenders	Diver On Standby	\$71.33	5D	4C	
Lewis	Divers & Tenders	Diver Tender	\$64.71	5D	4C	
Lewis	Divers & Tenders	Manifold Operator	\$64.71	5D	4C	
Lewis	Divers & Tenders	Manifold Operator Mixed Gas	\$69.71	5D	4C	
Lewis	Divers & Tenders	Remote Operated Vehicle Operator/Technician	\$64.71	5D	4C	
Lewis	Divers & Tenders	Remote Operated Vehicle Tender	\$60.29	5A	4C	

Lewis	<u>Dredge Workers</u>	Assistant Engineer	\$56.44	<u>5D</u>	<u>3F</u>	
Lewis	<u>Dredge Workers</u>	Assistant Mate (Deckhand)	\$56.00	<u>5D</u>	<u>3F</u>	
Lewis	<u>Dredge Workers</u>	Boatmen	\$56.44	<u>5D</u>	<u>3F</u>	
Lewis	<u>Dredge Workers</u>	Engineer Welder	\$57.51	<u>5D</u>	<u>3F</u>	
Lewis	<u>Dredge Workers</u>	Leverman, Hydraulic	\$58.67	<u>5D</u>	<u>3F</u>	
Lewis	<u>Dredge Workers</u>	Mates	\$56.44	<u>5D</u>	<u>3F</u>	
Lewis	<u>Dredge Workers</u>	Oiler	\$56.00	<u>5D</u>	<u>3F</u>	
Lewis	<u>Drywall Applicator</u>	Journey Level	\$58.48	<u>5D</u>	<u>1H</u>	
Lewis	<u>Drywall Tapers</u>	Journey Level	\$59.32	<u>5P</u>	<u>1E</u>	
Lewis	<u>Electrical Fixture Maintenance Workers</u>	Journey Level	\$12.00		<u>1</u>	
Lewis	<u>Electricians - Inside</u>	Cable Splicer	\$71.81	<u>5C</u>	<u>1G</u>	
Lewis	<u>Electricians - Inside</u>	Journey Level	\$67.31	<u>5C</u>	<u>1G</u>	
Lewis	<u>Electricians - Inside</u>	Lead Covered Cable Splicer	\$76.31	<u>5C</u>	<u>1G</u>	
Lewis	<u>Electricians - Inside</u>	Welder	\$71.81	<u>5C</u>	<u>1G</u>	
Lewis	<u>Electricians - Motor Shop</u>	Craftsman	\$15.37		<u>1</u>	
Lewis	<u>Electricians - Motor Shop</u>	Journey Level	\$14.69		<u>1</u>	
Lewis	<u>Electricians - Powerline Construction</u>	Cable Splicer	\$79.60	<u>5A</u>	<u>4D</u>	
Lewis	<u>Electricians - Powerline Construction</u>	Certified Line Welder	\$72.98	<u>5A</u>	<u>4D</u>	
Lewis	<u>Electricians - Powerline Construction</u>	Groundperson	\$47.94	<u>5A</u>	<u>4D</u>	
Lewis	<u>Electricians - Powerline Construction</u>	Heavy Line Equipment Operator	\$72.98	<u>5A</u>	<u>4D</u>	
Lewis	<u>Electricians - Powerline Construction</u>	Journey Level Lineperson	\$72.98	<u>5A</u>	<u>4D</u>	
Lewis	<u>Electricians - Powerline Construction</u>	Line Equipment Operator	\$62.06	<u>5A</u>	<u>4D</u>	
Lewis	<u>Electricians - Powerline Construction</u>	Meter Installer	\$47.94	<u>5A</u>	<u>4D</u>	<u>8W</u>
Lewis	<u>Electricians - Powerline Construction</u>	Pole Sprayer	\$72.98	<u>5A</u>	<u>4D</u>	
Lewis	<u>Electricians - Powerline Construction</u>	Powderperson	\$54.55	<u>5A</u>	<u>4D</u>	
Lewis	<u>Electronic Technicians</u>	Journey Level	\$43.19	<u>6Z</u>	<u>1B</u>	
Lewis	<u>Elevator Constructors</u>	Mechanic	\$94.22	<u>7D</u>	<u>4A</u>	
Lewis	<u>Elevator Constructors</u>	Mechanic In Charge	\$101.73	<u>7D</u>	<u>4A</u>	
Lewis	<u>Fabricated Precast Concrete Products</u>	Journey Level	\$13.50		<u>1</u>	
Lewis	<u>Fabricated Precast Concrete Products</u>	Journey Level - In-Factory Work Only	\$13.50		<u>1</u>	
Lewis	<u>Fence Erectors</u>	Fence Erector	\$41.45	<u>7A</u>	<u>3I</u>	
Lewis	<u>Fence Erectors</u>	Fence Laborer	\$41.45	<u>7A</u>	<u>3I</u>	
Lewis	<u>Flaggers</u>	Journey Level	\$41.45	<u>7A</u>	<u>3I</u>	
Lewis	<u>Glaziers</u>	Journey Level	\$64.56	<u>7L</u>	<u>1Y</u>	
Lewis	<u>Heat & Frost Insulators And Asbestos Workers</u>	Journeyman	\$73.58	<u>5J</u>	<u>4H</u>	

Lewis	<u>Heating Equipment Mechanics</u>	Journey Level	\$82.51	<u>7F</u>	<u>1E</u>	
Lewis	<u>Hod Carriers & Mason Tenders</u>	Journey Level	\$50.42	<u>7A</u>	<u>3I</u>	
Lewis	<u>Industrial Power Vacuum Cleaner</u>	Journey Level	\$12.00		<u>1</u>	
Lewis	<u>Inland Boatmen</u>	Boat Operator	\$61.41	<u>5B</u>	<u>1K</u>	
Lewis	<u>Inland Boatmen</u>	Cook	\$56.48	<u>5B</u>	<u>1K</u>	
Lewis	<u>Inland Boatmen</u>	Deckhand	\$57.48	<u>5B</u>	<u>1K</u>	
Lewis	<u>Inland Boatmen</u>	Deckhand Engineer	\$58.81	<u>5B</u>	<u>1K</u>	
Lewis	<u>Inland Boatmen</u>	Launch Operator	\$58.89	<u>5B</u>	<u>1K</u>	
Lewis	<u>Inland Boatmen</u>	Mate	\$57.31	<u>5B</u>	<u>1K</u>	
Lewis	<u>Inspection/Cleaning/Sealing Of Sewer & Water Systems By Remote Control</u>	Cleaner Operator, Foamer Operator	\$12.00		<u>1</u>	
Lewis	<u>Inspection/Cleaning/Sealing Of Sewer & Water Systems By Remote Control</u>	Grout Truck Operator	\$12.00		<u>1</u>	
Lewis	<u>Inspection/Cleaning/Sealing Of Sewer & Water Systems By Remote Control</u>	Head Operator	\$12.78		<u>1</u>	
Lewis	<u>Inspection/Cleaning/Sealing Of Sewer & Water Systems By Remote Control</u>	Technician	\$12.00		<u>1</u>	
Lewis	<u>Inspection/Cleaning/Sealing Of Sewer & Water Systems By Remote Control</u>	Tv Truck Operator	\$12.00		<u>1</u>	
Lewis	<u>Insulation Applicators</u>	Journey Level	\$60.04	<u>5D</u>	<u>4C</u>	
Lewis	<u>Ironworkers</u>	Journeyman	\$70.68	<u>7N</u>	<u>1O</u>	
Lewis	<u>Laborers</u>	Air, Gas Or Electric Vibrating Screed	\$48.90	<u>7A</u>	<u>3I</u>	
Lewis	<u>Laborers</u>	Airtrac Drill Operator	\$50.42	<u>7A</u>	<u>3I</u>	
Lewis	<u>Laborers</u>	Ballast Regular Machine	\$48.90	<u>7A</u>	<u>3I</u>	
Lewis	<u>Laborers</u>	Batch Weighman	\$41.45	<u>7A</u>	<u>3I</u>	
Lewis	<u>Laborers</u>	Brick Pavers	\$48.90	<u>7A</u>	<u>3I</u>	
Lewis	<u>Laborers</u>	Brush Cutter	\$48.90	<u>7A</u>	<u>3I</u>	
Lewis	<u>Laborers</u>	Brush Hog Feeder	\$48.90	<u>7A</u>	<u>3I</u>	
Lewis	<u>Laborers</u>	Burner	\$48.90	<u>7A</u>	<u>3I</u>	
Lewis	<u>Laborers</u>	Caisson Worker	\$50.42	<u>7A</u>	<u>3I</u>	
Lewis	<u>Laborers</u>	Carpenter Tender	\$48.90	<u>7A</u>	<u>3I</u>	
Lewis	<u>Laborers</u>	Caulker	\$48.90	<u>7A</u>	<u>3I</u>	
Lewis	<u>Laborers</u>	Cement Dumper-paving	\$49.81	<u>7A</u>	<u>3I</u>	
Lewis	<u>Laborers</u>	Cement Finisher Tender	\$48.90	<u>7A</u>	<u>3I</u>	
Lewis	<u>Laborers</u>	Change House Or Dry Shack	\$48.90	<u>7A</u>	<u>3I</u>	
Lewis	<u>Laborers</u>	Chipping Gun (under 30 Lbs.)	\$48.90	<u>7A</u>	<u>3I</u>	
Lewis	<u>Laborers</u>	Chipping Gun(30 Lbs. And Over)	\$49.81	<u>7A</u>	<u>3I</u>	
Lewis	<u>Laborers</u>	Choker Setter	\$48.90	<u>7A</u>	<u>3I</u>	
Lewis	<u>Laborers</u>	Chuck Tender	\$48.90	<u>7A</u>	<u>3I</u>	
Lewis	<u>Laborers</u>	Clary Power Spreader	\$49.81	<u>7A</u>	<u>3I</u>	

Lewis	<u>Laborers</u>	Clean-up Laborer	\$48.90	<u>7A</u>	<u>3I</u>	
Lewis	<u>Laborers</u>	Concrete Dumper/chute Operator	\$49.81	<u>7A</u>	<u>3I</u>	
Lewis	<u>Laborers</u>	Concrete Form Stripper	\$48.90	<u>7A</u>	<u>3I</u>	
Lewis	<u>Laborers</u>	Concrete Placement Crew	\$49.81	<u>7A</u>	<u>3I</u>	
Lewis	<u>Laborers</u>	Concrete Saw Operator/core Driller	\$49.81	<u>7A</u>	<u>3I</u>	
Lewis	<u>Laborers</u>	Crusher Feeder	\$41.45	<u>7A</u>	<u>3I</u>	
Lewis	<u>Laborers</u>	Curing Laborer	\$48.90	<u>7A</u>	<u>3I</u>	
Lewis	<u>Laborers</u>	Demolition: Wrecking & Moving (incl. Charred Material)	\$48.90	<u>7A</u>	<u>3I</u>	
Lewis	<u>Laborers</u>	Ditch Digger	\$48.90	<u>7A</u>	<u>3I</u>	
Lewis	<u>Laborers</u>	Diver	\$50.42	<u>7A</u>	<u>3I</u>	
Lewis	<u>Laborers</u>	Drill Operator (hydraulic,diamond)	\$49.81	<u>7A</u>	<u>3I</u>	
Lewis	<u>Laborers</u>	Dry Stack Walls	\$48.90	<u>7A</u>	<u>3I</u>	
Lewis	<u>Laborers</u>	Dump Person	\$48.90	<u>7A</u>	<u>3I</u>	
Lewis	<u>Laborers</u>	Epoxy Technician	\$48.90	<u>7A</u>	<u>3I</u>	
Lewis	<u>Laborers</u>	Erosion Control Worker	\$48.90	<u>7A</u>	<u>3I</u>	
Lewis	<u>Laborers</u>	Faller & Bucker Chain Saw	\$49.81	<u>7A</u>	<u>3I</u>	
Lewis	<u>Laborers</u>	Fine Graders	\$48.90	<u>7A</u>	<u>3I</u>	
Lewis	<u>Laborers</u>	Firewatch	\$41.45	<u>7A</u>	<u>3I</u>	
Lewis	<u>Laborers</u>	Form Setter	\$48.90	<u>7A</u>	<u>3I</u>	
Lewis	<u>Laborers</u>	Gabian Basket Builders	\$48.90	<u>7A</u>	<u>3I</u>	
Lewis	<u>Laborers</u>	General Laborer	\$48.90	<u>7A</u>	<u>3I</u>	
Lewis	<u>Laborers</u>	Grade Checker & Transit Person	\$50.42	<u>7A</u>	<u>3I</u>	
Lewis	<u>Laborers</u>	Grinders	\$48.90	<u>7A</u>	<u>3I</u>	
Lewis	<u>Laborers</u>	Grout Machine Tender	\$48.90	<u>7A</u>	<u>3I</u>	
Lewis	<u>Laborers</u>	Groutmen (pressure)including Post Tension Beams	\$49.81	<u>7A</u>	<u>3I</u>	
Lewis	<u>Laborers</u>	Guardrail Erector	\$48.90	<u>7A</u>	<u>3I</u>	
Lewis	<u>Laborers</u>	Hazardous Waste Worker (level A)	\$50.42	<u>7A</u>	<u>3I</u>	
Lewis	<u>Laborers</u>	Hazardous Waste Worker (level B)	\$49.81	<u>7A</u>	<u>3I</u>	
Lewis	<u>Laborers</u>	Hazardous Waste Worker (level C)	\$48.90	<u>7A</u>	<u>3I</u>	
Lewis	<u>Laborers</u>	High Scaler	\$50.42	<u>7A</u>	<u>3I</u>	
Lewis	<u>Laborers</u>	Jackhammer	\$49.81	<u>7A</u>	<u>3I</u>	
Lewis	<u>Laborers</u>	Laserbeam Operator	\$49.81	<u>7A</u>	<u>3I</u>	
Lewis	<u>Laborers</u>	Maintenance Person	\$48.90	<u>7A</u>	<u>3I</u>	
Lewis	<u>Laborers</u>	Manhole Builder-mudman	\$49.81	<u>7A</u>	<u>3I</u>	
Lewis	<u>Laborers</u>	Material Yard Person	\$48.90	<u>7A</u>	<u>3I</u>	
Lewis	<u>Laborers</u>	Motorman-dinky Locomotive	\$49.81	<u>7A</u>	<u>3I</u>	
Lewis	<u>Laborers</u>	Nozzleman (concrete Pump, Green Cutter When Using	\$49.81	<u>7A</u>	<u>3I</u>	

		Combination Of High Pressure Air & Water On Concrete & Rock, Sandblast, Gunite, Shotcrete, Water Bla				
Lewis	<u>Laborers</u>	Pavement Breaker	\$49.81	<u>7A</u>	<u>3I</u>	
Lewis	<u>Laborers</u>	Pilot Car	\$41.45	<u>7A</u>	<u>3I</u>	
Lewis	<u>Laborers</u>	Pipe Layer Lead	\$50.42	<u>7A</u>	<u>3I</u>	
Lewis	<u>Laborers</u>	Pipe Layer/tailor	\$49.81	<u>7A</u>	<u>3I</u>	
Lewis	<u>Laborers</u>	Pipe Pot Tender	\$49.81	<u>7A</u>	<u>3I</u>	
Lewis	<u>Laborers</u>	Pipe Reliner	\$49.81	<u>7A</u>	<u>3I</u>	
Lewis	<u>Laborers</u>	Pipe Wrapper	\$49.81	<u>7A</u>	<u>3I</u>	
Lewis	<u>Laborers</u>	Pot Tender	\$48.90	<u>7A</u>	<u>3I</u>	
Lewis	<u>Laborers</u>	Powderman	\$50.42	<u>7A</u>	<u>3I</u>	
Lewis	<u>Laborers</u>	Powderman's Helper	\$48.90	<u>7A</u>	<u>3I</u>	
Lewis	<u>Laborers</u>	Power Jacks	\$49.81	<u>7A</u>	<u>3I</u>	
Lewis	<u>Laborers</u>	Railroad Spike Puller - Power	\$49.81	<u>7A</u>	<u>3I</u>	
Lewis	<u>Laborers</u>	Raker - Asphalt	\$50.42	<u>7A</u>	<u>3I</u>	
Lewis	<u>Laborers</u>	Re-timberman	\$50.42	<u>7A</u>	<u>3I</u>	
Lewis	<u>Laborers</u>	Remote Equipment Operator	\$49.81	<u>7A</u>	<u>3I</u>	
Lewis	<u>Laborers</u>	Rigger/signal Person	\$49.81	<u>7A</u>	<u>3I</u>	
Lewis	<u>Laborers</u>	Rip Rap Person	\$48.90	<u>7A</u>	<u>3I</u>	
Lewis	<u>Laborers</u>	Rivet Buster	\$49.81	<u>7A</u>	<u>3I</u>	
Lewis	<u>Laborers</u>	Rodder	\$49.81	<u>7A</u>	<u>3I</u>	
Lewis	<u>Laborers</u>	Scaffold Erector	\$48.90	<u>7A</u>	<u>3I</u>	
Lewis	<u>Laborers</u>	Scale Person	\$48.90	<u>7A</u>	<u>3I</u>	
Lewis	<u>Laborers</u>	Sloper (over 20")	\$49.81	<u>7A</u>	<u>3I</u>	
Lewis	<u>Laborers</u>	Sloper Sprayer	\$48.90	<u>7A</u>	<u>3I</u>	
Lewis	<u>Laborers</u>	Spreader (concrete)	\$49.81	<u>7A</u>	<u>3I</u>	
Lewis	<u>Laborers</u>	Stake Hopper	\$48.90	<u>7A</u>	<u>3I</u>	
Lewis	<u>Laborers</u>	Stock Piler	\$48.90	<u>7A</u>	<u>3I</u>	
Lewis	<u>Laborers</u>	Tamper & Similar Electric, Air & Gas Operated Tools	\$49.81	<u>7A</u>	<u>3I</u>	
Lewis	<u>Laborers</u>	Tamper (multiple & Self-propelled)	\$49.81	<u>7A</u>	<u>3I</u>	
Lewis	<u>Laborers</u>	Timber Person - Sewer (lagger, Shorer & Cribber)	\$49.81	<u>7A</u>	<u>3I</u>	
Lewis	<u>Laborers</u>	Toolroom Person (at Jobsite)	\$48.90	<u>7A</u>	<u>3I</u>	
Lewis	<u>Laborers</u>	Topper	\$48.90	<u>7A</u>	<u>3I</u>	
Lewis	<u>Laborers</u>	Track Laborer	\$48.90	<u>7A</u>	<u>3I</u>	
Lewis	<u>Laborers</u>	Track Liner (power)	\$49.81	<u>7A</u>	<u>3I</u>	
Lewis	<u>Laborers</u>	Traffic Control Laborer	\$44.33	<u>7A</u>	<u>3I</u>	<u>8R</u>
Lewis	<u>Laborers</u>	Traffic Control Supervisor	\$44.33	<u>7A</u>	<u>3I</u>	<u>8R</u>
Lewis	<u>Laborers</u>	Truck Spotter	\$48.90	<u>7A</u>	<u>3I</u>	
Lewis	<u>Laborers</u>	Tugger Operator	\$49.81	<u>7A</u>	<u>3I</u>	
Lewis	<u>Laborers</u>	Tunnel Work-Compressed Air Worker 0-30 psi	\$107.60	<u>7A</u>	<u>3I</u>	<u>8Q</u>
Lewis	<u>Laborers</u>		\$112.63	<u>7A</u>	<u>3I</u>	<u>8Q</u>

		Tunnel Work-Compressed Air Worker 30.01-44.00 psi				
Lewis	<u>Laborers</u>	Tunnel Work-Compressed Air Worker 44.01-54.00 psi	\$116.31	<u>7A</u>	<u>3I</u>	<u>8Q</u>
Lewis	<u>Laborers</u>	Tunnel Work-Compressed Air Worker 54.01-60.00 psi	\$122.01	<u>7A</u>	<u>3I</u>	<u>8Q</u>
Lewis	<u>Laborers</u>	Tunnel Work-Compressed Air Worker 60.01-64.00 psi	\$124.13	<u>7A</u>	<u>3I</u>	<u>8Q</u>
Lewis	<u>Laborers</u>	Tunnel Work-Compressed Air Worker 64.01-68.00 psi	\$129.23	<u>7A</u>	<u>3I</u>	<u>8Q</u>
Lewis	<u>Laborers</u>	Tunnel Work-Compressed Air Worker 68.01-70.00 psi	\$131.13	<u>7A</u>	<u>3I</u>	<u>8Q</u>
Lewis	<u>Laborers</u>	Tunnel Work-Compressed Air Worker 70.01-72.00 psi	\$133.13	<u>7A</u>	<u>3I</u>	<u>8Q</u>
Lewis	<u>Laborers</u>	Tunnel Work-Compressed Air Worker 72.01-74.00 psi	\$135.13	<u>7A</u>	<u>3I</u>	<u>8Q</u>
Lewis	<u>Laborers</u>	Tunnel Work-Guage and Lock Tender	\$50.52	<u>7A</u>	<u>3I</u>	<u>8Q</u>
Lewis	<u>Laborers</u>	Tunnel Work-Miner	\$50.52	<u>7A</u>	<u>3I</u>	<u>8Q</u>
Lewis	<u>Laborers</u>	Vibrator	\$49.81	<u>7A</u>	<u>3I</u>	
Lewis	<u>Laborers</u>	Vinyl Seamer	\$48.90	<u>7A</u>	<u>3I</u>	
Lewis	<u>Laborers</u>	Watchman	\$37.67	<u>7A</u>	<u>3I</u>	
Lewis	<u>Laborers</u>	Welder	\$49.81	<u>7A</u>	<u>3I</u>	
Lewis	<u>Laborers</u>	Well Point Laborer	\$49.81	<u>7A</u>	<u>3I</u>	
Lewis	<u>Laborers</u>	Window Washer/cleaner	\$37.67	<u>7A</u>	<u>3I</u>	
Lewis	<u>Laborers - Underground Sewer & Water</u>	General Laborer & Topman	\$48.90	<u>7A</u>	<u>3I</u>	
Lewis	<u>Laborers - Underground Sewer & Water</u>	Pipe Layer	\$49.81	<u>7A</u>	<u>3I</u>	
Lewis	<u>Landscape Construction</u>	Landscape Laborer	\$37.67	<u>7A</u>	<u>3I</u>	
Lewis	<u>Landscape Construction</u>	Landscape Operator	\$62.71	<u>7A</u>	<u>3K</u>	<u>8X</u>
Lewis	<u>Landscape Maintenance</u>	Groundskeeper	\$12.00		<u>1</u>	
Lewis	<u>Lathers</u>	Journey Level	\$58.48	<u>5D</u>	<u>1H</u>	
Lewis	<u>Marble Setters</u>	Journey Level	\$57.32	<u>5A</u>	<u>1M</u>	
Lewis	<u>Metal Fabrication (In Shop)</u>	Fitter	\$15.16		<u>1</u>	
Lewis	<u>Metal Fabrication (In Shop)</u>	Laborer	\$12.00		<u>1</u>	
Lewis	<u>Metal Fabrication (In Shop)</u>	Machine Operator	\$12.00		<u>1</u>	
Lewis	<u>Metal Fabrication (In Shop)</u>	Painter	\$12.00		<u>1</u>	
Lewis	<u>Metal Fabrication (In Shop)</u>	Welder	\$15.16		<u>1</u>	
Lewis	<u>Millwright</u>	Journey Level	\$61.54	<u>5D</u>	<u>4C</u>	
Lewis	<u>Modular Buildings</u>	Cabinet Assembly	\$12.00		<u>1</u>	
Lewis	<u>Modular Buildings</u>	Electrician	\$12.00		<u>1</u>	
Lewis	<u>Modular Buildings</u>	Equipment Maintenance	\$12.00		<u>1</u>	
Lewis	<u>Modular Buildings</u>	Plumber	\$12.00		<u>1</u>	
Lewis	<u>Modular Buildings</u>	Production Worker	\$12.00		<u>1</u>	
Lewis	<u>Modular Buildings</u>	Tool Maintenance	\$12.00		<u>1</u>	
Lewis	<u>Modular Buildings</u>	Utility Person	\$12.00		<u>1</u>	
Lewis	<u>Modular Buildings</u>	Welder	\$12.00		<u>1</u>	

Lewis	<u>Painters</u>	Journey Level	\$42.50	<u>6Z</u>	<u>2B</u>	
Lewis	<u>Pile Driver</u>	Crew Tender/Technician	\$64.71	<u>5D</u>	<u>4C</u>	
Lewis	<u>Pile Driver</u>	Hyperbaric Worker - Compressed Air Worker 0-30.00 PSI	\$74.87	<u>5D</u>	<u>4C</u>	
Lewis	<u>Pile Driver</u>	Hyperbaric Worker - Compressed Air Worker 30.01 - 44.00 PSI	\$79.87	<u>5D</u>	<u>4C</u>	
Lewis	<u>Pile Driver</u>	Hyperbaric Worker - Compressed Air Worker 44.01 - 54.00 PSI	\$83.87	<u>5D</u>	<u>4C</u>	
Lewis	<u>Pile Driver</u>	Hyperbaric Worker - Compressed Air Worker 54.01 - 60.00 PSI	\$88.87	<u>5D</u>	<u>4C</u>	
Lewis	<u>Pile Driver</u>	Hyperbaric Worker - Compressed Air Worker 60.01 - 64.00 PSI	\$91.37	<u>5D</u>	<u>4C</u>	
Lewis	<u>Pile Driver</u>	Hyperbaric Worker - Compressed Air Worker 64.01 - 68.00 PSI	\$96.37	<u>5D</u>	<u>4C</u>	
Lewis	<u>Pile Driver</u>	Hyperbaric Worker - Compressed Air Worker 68.01 - 70.00 PSI	\$98.37	<u>5D</u>	<u>4C</u>	
Lewis	<u>Pile Driver</u>	Hyperbaric Worker - Compressed Air Worker 70.01 - 72.00 PSI	\$100.37	<u>5D</u>	<u>4C</u>	
Lewis	<u>Pile Driver</u>	Hyperbaric Worker - Compressed Air Worker 72.01 - 74.00 PSI	\$102.37	<u>5D</u>	<u>4C</u>	
Lewis	<u>Pile Driver</u>	Journey Level	\$60.29	<u>5D</u>	<u>4C</u>	
Lewis	<u>Pile Driver</u>	Manifold Operator (LST)	\$69.71	<u>5D</u>	<u>4C</u>	
Lewis	<u>Plasterers</u>	Journey Level	\$56.54	<u>7Q</u>	<u>1R</u>	
Lewis	<u>Playground & Park Equipment Installers</u>	Journey Level	\$12.00		<u>1</u>	
Lewis	<u>Plumbers & Pipefitters</u>	Journey Level	\$71.42	<u>5A</u>	<u>1G</u>	
Lewis	<u>Power Equipment Operators</u>	Asphalt Plant Operator	\$63.76	<u>7A</u>	<u>3K</u>	<u>8X</u>
Lewis	<u>Power Equipment Operators</u>	Assistant Engineers	\$59.98	<u>7A</u>	<u>3K</u>	<u>8X</u>
Lewis	<u>Power Equipment Operators</u>	Barrier Machine (zipper)	\$63.20	<u>7A</u>	<u>3K</u>	<u>8X</u>
Lewis	<u>Power Equipment Operators</u>	Batch Plant Operator: Concrete	\$63.20	<u>7A</u>	<u>3K</u>	<u>8X</u>
Lewis	<u>Power Equipment Operators</u>	Bobcat	\$59.98	<u>7A</u>	<u>3K</u>	<u>8X</u>
Lewis	<u>Power Equipment Operators</u>	Brokk - Remote Demolition Equipment	\$59.98	<u>7A</u>	<u>3K</u>	<u>8X</u>
Lewis	<u>Power Equipment Operators</u>	Brooms	\$59.98	<u>7A</u>	<u>3K</u>	<u>8X</u>
Lewis	<u>Power Equipment Operators</u>	Bump Cutter	\$63.20	<u>7A</u>	<u>3K</u>	<u>8X</u>
Lewis	<u>Power Equipment Operators</u>	Cableways	\$63.76	<u>7A</u>	<u>3K</u>	<u>8X</u>
Lewis	<u>Power Equipment Operators</u>	Chipper	\$63.20	<u>7A</u>	<u>3K</u>	<u>8X</u>
Lewis	<u>Power Equipment Operators</u>	Compressor	\$59.98	<u>7A</u>	<u>3K</u>	<u>8X</u>
Lewis	<u>Power Equipment Operators</u>		\$63.76	<u>7A</u>	<u>3K</u>	<u>8X</u>

		Concrete Pump: Truck Mount With Boom Attachment Over 42m				
Lewis	<u>Power Equipment Operators</u>	Concrete Finish Machine -laser Screed	\$59.98	<u>7A</u>	<u>3K</u>	<u>8X</u>
Lewis	<u>Power Equipment Operators</u>	Concrete Pump - Mounted Or Trailer High Pressure Line Pump, Pump High Pressure	\$62.71	<u>7A</u>	<u>3K</u>	<u>8X</u>
Lewis	<u>Power Equipment Operators</u>	Concrete Pump: Truck Mount With Boom Attachment Up To 42m	\$63.20	<u>7A</u>	<u>3K</u>	<u>8X</u>
Lewis	<u>Power Equipment Operators</u>	Conveyors	\$62.71	<u>7A</u>	<u>3K</u>	<u>8X</u>
Lewis	<u>Power Equipment Operators</u>	Cranes, 100 Tons - 199 Tons, Or 150 Ft Of Boom (including Jib With Attachments)	\$64.41	<u>7A</u>	<u>3K</u>	<u>8X</u>
Lewis	<u>Power Equipment Operators</u>	Cranes: 20 Tons Through 44 Tons With Attachments	\$63.20	<u>7A</u>	<u>3K</u>	<u>8X</u>
Lewis	<u>Power Equipment Operators</u>	Cranes: 200 tons to 299 tons, or 250' of boom (including jib with attachments)	\$65.06	<u>7A</u>	<u>3K</u>	<u>8X</u>
Lewis	<u>Power Equipment Operators</u>	Cranes: 300 tons and over, or 300' of boom (including jib with attachments)	\$65.70	<u>7A</u>	<u>3K</u>	<u>8X</u>
Lewis	<u>Power Equipment Operators</u>	Cranes: 45 Tons Through 99 Tons, Under 150' Of Boom (including Jib With Attachments)	\$63.76	<u>7A</u>	<u>3K</u>	<u>8X</u>
Lewis	<u>Power Equipment Operators</u>	Cranes: A-frame - 10 Tons And Under	\$59.98	<u>7A</u>	<u>3K</u>	<u>8X</u>
Lewis	<u>Power Equipment Operators</u>	Cranes: Friction 200 tons and over. Tower Cranes: over 250' in height from base to boom.	\$65.70	<u>7A</u>	<u>3K</u>	<u>8X</u>
Lewis	<u>Power Equipment Operators</u>	Cranes: Friction cranes through 199 tons	\$65.06	<u>7A</u>	<u>3K</u>	<u>8X</u>
Lewis	<u>Power Equipment Operators</u>	Cranes: Through 19 Tons With Attachments A-frame Over 10 Tons	\$62.71	<u>7A</u>	<u>3K</u>	<u>8X</u>
Lewis	<u>Power Equipment Operators</u>	Crusher	\$63.20	<u>7A</u>	<u>3K</u>	<u>8X</u>
Lewis	<u>Power Equipment Operators</u>	Deck Engineer/deck Winches (power)	\$63.20	<u>7A</u>	<u>3K</u>	<u>8X</u>
Lewis	<u>Power Equipment Operators</u>	Derricks, On Building Work	\$63.76	<u>7A</u>	<u>3K</u>	<u>8X</u>
Lewis	<u>Power Equipment Operators</u>	Dozers D-9 & Under	\$62.71	<u>7A</u>	<u>3K</u>	<u>8X</u>
Lewis	<u>Power Equipment Operators</u>	Drill Oilers: Auger Type, Truck Or Crane Mount	\$62.71	<u>7A</u>	<u>3K</u>	<u>8X</u>
Lewis	<u>Power Equipment Operators</u>	Drilling Machine	\$64.41	<u>7A</u>	<u>3K</u>	<u>8X</u>
Lewis	<u>Power Equipment Operators</u>	Elevator And Man-lift: Permanent And Shaft Type	\$59.98	<u>7A</u>	<u>3K</u>	<u>8X</u>
Lewis	<u>Power Equipment Operators</u>	Finishing Machine, Bidwell And Gamaco & Similar Equipment	\$63.20	<u>7A</u>	<u>3K</u>	<u>8X</u>
Lewis	<u>Power Equipment Operators</u>	Forklift: 3000 Lbs And Over With Attachments	\$62.71	<u>7A</u>	<u>3K</u>	<u>8X</u>

Lewis	<u>Power Equipment Operators</u>	Forklifts: Under 3000 Lbs. With Attachments	\$59.98	<u>7A</u>	<u>3K</u>	<u>8X</u>
Lewis	<u>Power Equipment Operators</u>	Grade Engineer: Using Blueprints, Cut Sheets, etc.	\$63.20	<u>7A</u>	<u>3K</u>	<u>8X</u>
Lewis	<u>Power Equipment Operators</u>	Gradechecker/stakeman	\$59.98	<u>7A</u>	<u>3K</u>	<u>8X</u>
Lewis	<u>Power Equipment Operators</u>	Guardrail punch/Auger	\$63.20	<u>7A</u>	<u>3K</u>	<u>8X</u>
Lewis	<u>Power Equipment Operators</u>	Hard Tail End Dump Articulating Off- Road Equipment 45 Yards. & Over	\$63.76	<u>7A</u>	<u>3K</u>	<u>8X</u>
Lewis	<u>Power Equipment Operators</u>	Hard Tail End Dump Articulating Off-road Equipment Under 45 Yards	\$63.20	<u>7A</u>	<u>3K</u>	<u>8X</u>
Lewis	<u>Power Equipment Operators</u>	Horizontal/directional Drill Locator	\$62.71	<u>7A</u>	<u>3K</u>	<u>8X</u>
Lewis	<u>Power Equipment Operators</u>	Horizontal/directional Drill Operator	\$63.20	<u>7A</u>	<u>3K</u>	<u>8X</u>
Lewis	<u>Power Equipment Operators</u>	Hydralifts/Boom Trucks Over 10 Tons	\$62.71	<u>7A</u>	<u>3K</u>	<u>8X</u>
Lewis	<u>Power Equipment Operators</u>	Hydralifts/boom Trucks, 10 Tons And Under	\$59.98	<u>7A</u>	<u>3K</u>	<u>8X</u>
Lewis	<u>Power Equipment Operators</u>	Loader, Overhead 8 Yards. & Over	\$64.41	<u>7A</u>	<u>3K</u>	<u>8X</u>
Lewis	<u>Power Equipment Operators</u>	Loader, Overhead, 6 Yards. But Not Including 8 Yards	\$63.76	<u>7A</u>	<u>3K</u>	<u>8X</u>
Lewis	<u>Power Equipment Operators</u>	Loaders, Overhead Under 6 Yards	\$63.20	<u>7A</u>	<u>3K</u>	<u>8X</u>
Lewis	<u>Power Equipment Operators</u>	Loaders, Plant Feed	\$63.20	<u>7A</u>	<u>3K</u>	<u>8X</u>
Lewis	<u>Power Equipment Operators</u>	Loaders: Elevating Type Belt	\$62.71	<u>7A</u>	<u>3K</u>	<u>8X</u>
Lewis	<u>Power Equipment Operators</u>	Locomotives, All	\$63.20	<u>7A</u>	<u>3K</u>	<u>8X</u>
Lewis	<u>Power Equipment Operators</u>	Material Transfer Device	\$63.20	<u>7A</u>	<u>3K</u>	<u>8X</u>
Lewis	<u>Power Equipment Operators</u>	Mechanics, All (Leadmen - \$0.50 Per Hour Over Mechanic)	\$64.41	<u>7A</u>	<u>3K</u>	<u>8X</u>
Lewis	<u>Power Equipment Operators</u>	Motor patrol graders	\$63.76	<u>7A</u>	<u>3K</u>	<u>8X</u>
Lewis	<u>Power Equipment Operators</u>	Mucking Machine, Mole, Tunnel Drill, Boring, Road Header And/or Shield	\$63.76	<u>7A</u>	<u>3K</u>	<u>8X</u>
Lewis	<u>Power Equipment Operators</u>	Oil Distributors, Blower Distribution & Mulch Seeding Operator	\$59.98	<u>7A</u>	<u>3K</u>	<u>8X</u>
Lewis	<u>Power Equipment Operators</u>	Outside Hoists (elevators And Manlifts), Air Tuggers, strato	\$62.71	<u>7A</u>	<u>3K</u>	<u>8X</u>
Lewis	<u>Power Equipment Operators</u>	Overhead, Bridge Type Crane: 20 Tons Through 44 Tons	\$63.20	<u>7A</u>	<u>3K</u>	<u>8X</u>
Lewis	<u>Power Equipment Operators</u>	Overhead, Bridge Type: 100 Tons And Over	\$64.41	<u>7A</u>	<u>3K</u>	<u>8X</u>
Lewis	<u>Power Equipment Operators</u>	Overhead, Bridge Type: 45 Tons Through 99 Tons	\$63.76	<u>7A</u>	<u>3K</u>	<u>8X</u>
Lewis	<u>Power Equipment Operators</u>	Pavement Breaker	\$59.98	<u>7A</u>	<u>3K</u>	<u>8X</u>
Lewis	<u>Power Equipment Operators</u>	Pile Driver (other Than Crane Mount)	\$63.20	<u>7A</u>	<u>3K</u>	<u>8X</u>

Lewis	Power Equipment Operators	Plant Oiler - Asphalt, Crusher	\$62.71	7A	3K	8X
Lewis	Power Equipment Operators	Posthole Digger, Mechanical	\$59.98	7A	3K	8X
Lewis	Power Equipment Operators	Power Plant	\$59.98	7A	3K	8X
Lewis	Power Equipment Operators	Pumps - Water	\$59.98	7A	3K	8X
Lewis	Power Equipment Operators	Quad 9, HD 41, D10 And Over	\$63.76	7A	3K	8X
Lewis	Power Equipment Operators	Quick Tower - No Cab, Under 100 Feet In Height Based To Boom	\$59.98	7A	3K	8X
Lewis	Power Equipment Operators	Remote Control Operator On Rubber Tired Earth Moving Equipment	\$63.76	7A	3K	8X
Lewis	Power Equipment Operators	Rigger And Bellman	\$59.98	7A	3K	8X
Lewis	Power Equipment Operators	Rigger/Signal Person, Bellman (Certified)	\$62.71	7A	3K	8X
Lewis	Power Equipment Operators	Rollagon	\$63.76	7A	3K	8X
Lewis	Power Equipment Operators	Roller, Other Than Plant Mix	\$59.98	7A	3K	8X
Lewis	Power Equipment Operators	Roller, Plant Mix Or Multi-lift Materials	\$62.71	7A	3K	8X
Lewis	Power Equipment Operators	Roto-mill, Roto-grinder	\$63.20	7A	3K	8X
Lewis	Power Equipment Operators	Saws - Concrete	\$62.71	7A	3K	8X
Lewis	Power Equipment Operators	Scraper, Self Propelled Under 45 Yards	\$63.20	7A	3K	8X
Lewis	Power Equipment Operators	Scrapers - Concrete & Carry All	\$62.71	7A	3K	8X
Lewis	Power Equipment Operators	Scrapers, Self-propelled: 45 Yards And Over	\$63.76	7A	3K	8X
Lewis	Power Equipment Operators	Service Engineers - Equipment	\$62.71	7A	3K	8X
Lewis	Power Equipment Operators	Shotcrete/gunite Equipment	\$59.98	7A	3K	8X
Lewis	Power Equipment Operators	Shovel , Excavator, Backhoe, Tractors Under 15 Metric Tons.	\$62.71	7A	3K	8X
Lewis	Power Equipment Operators	Shovel, Excavator, Backhoe: Over 30 Metric Tons To 50 Metric Tons	\$63.76	7A	3K	8X
Lewis	Power Equipment Operators	Shovel, Excavator, Backhoes, Tractors: 15 To 30 Metric Tons	\$63.20	7A	3K	8X
Lewis	Power Equipment Operators	Shovel, Excavator, Backhoes: Over 50 Metric Tons To 90 Metric Tons	\$64.41	7A	3K	8X
Lewis	Power Equipment Operators	Shovel, Excavator, Backhoes: Over 90 Metric Tons	\$65.06	7A	3K	8X
Lewis	Power Equipment Operators	Slipform Pavers	\$63.76	7A	3K	8X
Lewis	Power Equipment Operators	Spreader, Toppers & Screedman	\$63.76	7A	3K	8X
Lewis	Power Equipment Operators	Subgrader Trimmer	\$63.20	7A	3K	8X
Lewis	Power Equipment Operators	Tower Bucket Elevators	\$62.71	7A	3K	8X
Lewis	Power Equipment Operators	Tower crane over 175' through 250' in height, base to boom	\$65.06	7A	3K	8X
Lewis	Power Equipment Operators	Tower Crane-Up: To 175' In Height, Base To Boom	\$64.41	7A	3K	8X

Lewis	<u>Power Equipment Operators</u>	Transporters, All Track Or Truck Type	\$63.76	<u>7A</u>	<u>3K</u>	<u>8X</u>
Lewis	<u>Power Equipment Operators</u>	Trenching Machines	\$62.71	<u>7A</u>	<u>3K</u>	<u>8X</u>
Lewis	<u>Power Equipment Operators</u>	Truck Crane Oiler/driver - 100 Tons And Over	\$63.20	<u>7A</u>	<u>3K</u>	<u>8X</u>
Lewis	<u>Power Equipment Operators</u>	Truck Crane Oiler/driver Under 100 Tons	\$62.71	<u>7A</u>	<u>3K</u>	<u>8X</u>
Lewis	<u>Power Equipment Operators</u>	Truck Mount Portable Conveyor	\$63.20	<u>7A</u>	<u>3K</u>	<u>8X</u>
Lewis	<u>Power Equipment Operators</u>	Welder	\$63.76	<u>7A</u>	<u>3K</u>	<u>8X</u>
Lewis	<u>Power Equipment Operators</u>	Wheel Tractors, Farmall Type	\$59.98	<u>7A</u>	<u>3K</u>	<u>8X</u>
Lewis	<u>Power Equipment Operators</u>	Yo Yo Pay Dozer	\$63.20	<u>7A</u>	<u>3K</u>	<u>8X</u>
Lewis	<u>Power Equipment Operators-Underground Sewer & Water</u>	Asphalt Plant Operator	\$63.76	<u>7A</u>	<u>3K</u>	<u>8X</u>
Lewis	<u>Power Equipment Operators-Underground Sewer & Water</u>	Assistant Engineers	\$59.98	<u>7A</u>	<u>3K</u>	<u>8X</u>
Lewis	<u>Power Equipment Operators-Underground Sewer & Water</u>	Barrier Machine (zipper)	\$63.20	<u>7A</u>	<u>3K</u>	<u>8X</u>
Lewis	<u>Power Equipment Operators-Underground Sewer & Water</u>	Batch Plant Operator: Concrete	\$63.20	<u>7A</u>	<u>3K</u>	<u>8X</u>
Lewis	<u>Power Equipment Operators-Underground Sewer & Water</u>	Bobcat	\$59.98	<u>7A</u>	<u>3K</u>	<u>8X</u>
Lewis	<u>Power Equipment Operators-Underground Sewer & Water</u>	Brokk - Remote Demolition Equipment	\$59.98	<u>7A</u>	<u>3K</u>	<u>8X</u>
Lewis	<u>Power Equipment Operators-Underground Sewer & Water</u>	Brooms	\$59.98	<u>7A</u>	<u>3K</u>	<u>8X</u>
Lewis	<u>Power Equipment Operators-Underground Sewer & Water</u>	Bump Cutter	\$63.20	<u>7A</u>	<u>3K</u>	<u>8X</u>
Lewis	<u>Power Equipment Operators-Underground Sewer & Water</u>	Cableways	\$63.76	<u>7A</u>	<u>3K</u>	<u>8X</u>
Lewis	<u>Power Equipment Operators-Underground Sewer & Water</u>	Chipper	\$63.20	<u>7A</u>	<u>3K</u>	<u>8X</u>
Lewis	<u>Power Equipment Operators-Underground Sewer & Water</u>	Compressor	\$59.98	<u>7A</u>	<u>3K</u>	<u>8X</u>
Lewis	<u>Power Equipment Operators-Underground Sewer & Water</u>	Concrete Pump: Truck Mount With Boom Attachment Over 42m	\$63.76	<u>7A</u>	<u>3K</u>	<u>8X</u>
Lewis	<u>Power Equipment Operators-Underground Sewer & Water</u>	Concrete Finish Machine -laser Screed	\$59.98	<u>7A</u>	<u>3K</u>	<u>8X</u>
Lewis	<u>Power Equipment Operators-Underground Sewer & Water</u>	Concrete Pump - Mounted Or Trailer High Pressure Line Pump, Pump High Pressure	\$62.71	<u>7A</u>	<u>3K</u>	<u>8X</u>
Lewis	<u>Power Equipment Operators-Underground Sewer & Water</u>	Concrete Pump: Truck Mount With Boom Attachment Up To 42m	\$63.20	<u>7A</u>	<u>3K</u>	<u>8X</u>
Lewis	<u>Power Equipment Operators-Underground Sewer & Water</u>	Conveyors	\$62.71	<u>7A</u>	<u>3K</u>	<u>8X</u>
Lewis	<u>Power Equipment Operators-Underground Sewer & Water</u>	Cranes, 100 Tons - 199 Tons, Or 150 Ft Of Boom (including Jib With Attachments)	\$64.41	<u>7A</u>	<u>3K</u>	<u>8X</u>
Lewis			\$65.06	<u>7A</u>	<u>3K</u>	<u>8X</u>

	<u>Power Equipment Operators- Underground Sewer & Water</u>	Cranes, 200 tons to 299 tons, or 250' of boom (including jib with attachments)				
Lewis	<u>Power Equipment Operators- Underground Sewer & Water</u>	Cranes, Over 300 Tons, Or 300' Of Boom Including Jib With Attachments	\$65.70	<u>7A</u>	<u>3K</u>	<u>8X</u>
Lewis	<u>Power Equipment Operators- Underground Sewer & Water</u>	Cranes: 20 Tons Through 44 Tons With Attachments	\$63.20	<u>7A</u>	<u>3K</u>	<u>8X</u>
Lewis	<u>Power Equipment Operators- Underground Sewer & Water</u>	cranes: 300 tons and over, or 300' of boom (including jib with attachments)	\$65.70	<u>7A</u>	<u>3K</u>	<u>8X</u>
Lewis	<u>Power Equipment Operators- Underground Sewer & Water</u>	Cranes: 45 Tons Through 99 Tons, Under 150' Of Boom (including Jib With Attachments)	\$63.76	<u>7A</u>	<u>3K</u>	<u>8X</u>
Lewis	<u>Power Equipment Operators- Underground Sewer & Water</u>	Cranes: A-frame - 10 Tons And Under	\$59.98	<u>7A</u>	<u>3K</u>	<u>8X</u>
Lewis	<u>Power Equipment Operators- Underground Sewer & Water</u>	Cranes: Friction 200 tons and over. Tower Cranes: over 250' in height from base to boom.	\$65.70	<u>7A</u>	<u>3K</u>	<u>8X</u>
Lewis	<u>Power Equipment Operators- Underground Sewer & Water</u>	Cranes: Friction cranes through 199 tons	\$65.06	<u>7A</u>	<u>3K</u>	<u>8X</u>
Lewis	<u>Power Equipment Operators- Underground Sewer & Water</u>	Cranes: Through 19 Tons With Attachments A-frame Over 10 Tons	\$62.71	<u>7A</u>	<u>3K</u>	<u>8X</u>
Lewis	<u>Power Equipment Operators- Underground Sewer & Water</u>	Crusher	\$63.20	<u>7A</u>	<u>3K</u>	<u>8X</u>
Lewis	<u>Power Equipment Operators- Underground Sewer & Water</u>	Deck Engineer/deck Winches (power)	\$63.20	<u>7A</u>	<u>3K</u>	<u>8X</u>
Lewis	<u>Power Equipment Operators- Underground Sewer & Water</u>	Derricks, On Building Work	\$63.76	<u>7A</u>	<u>3K</u>	<u>8X</u>
Lewis	<u>Power Equipment Operators- Underground Sewer & Water</u>	Dozers D-9 & Under	\$62.71	<u>7A</u>	<u>3K</u>	<u>8X</u>
Lewis	<u>Power Equipment Operators- Underground Sewer & Water</u>	Drill Oilers: Auger Type, Truck Or Crane Mount	\$62.71	<u>7A</u>	<u>3K</u>	<u>8X</u>
Lewis	<u>Power Equipment Operators- Underground Sewer & Water</u>	Drilling Machine	\$64.41	<u>7A</u>	<u>3K</u>	<u>8X</u>
Lewis	<u>Power Equipment Operators- Underground Sewer & Water</u>	Elevator And Man-lift: Permanent And Shaft Type	\$59.98	<u>7A</u>	<u>3K</u>	<u>8X</u>
Lewis	<u>Power Equipment Operators- Underground Sewer & Water</u>	Finishing Machine, Bidwell And Gamaco & Similar Equipment	\$63.20	<u>7A</u>	<u>3K</u>	<u>8X</u>
Lewis	<u>Power Equipment Operators- Underground Sewer & Water</u>	Forklift: 3000 Lbs And Over With Attachments	\$62.71	<u>7A</u>	<u>3K</u>	<u>8X</u>
Lewis	<u>Power Equipment Operators- Underground Sewer & Water</u>	Forklifts: Under 3000 Lbs. With Attachments	\$59.98	<u>7A</u>	<u>3K</u>	<u>8X</u>
Lewis	<u>Power Equipment Operators- Underground Sewer & Water</u>	Grade Engineer: Using Blueprints, Cut Sheets,etc.	\$63.20	<u>7A</u>	<u>3K</u>	<u>8X</u>
Lewis	<u>Power Equipment Operators- Underground Sewer & Water</u>	Gradechecker/stakeman	\$59.98	<u>7A</u>	<u>3K</u>	<u>8X</u>
Lewis	<u>Power Equipment Operators- Underground Sewer & Water</u>	Guardrail punch/Auger	\$63.20	<u>7A</u>	<u>3K</u>	<u>8X</u>

Lewis	<u>Power Equipment Operators- Underground Sewer & Water</u>	Hard Tail End Dump Articulating Off- Road Equipment 45 Yards. & Over	\$63.76	<u>7A</u>	<u>3K</u>	<u>8X</u>
Lewis	<u>Power Equipment Operators- Underground Sewer & Water</u>	Hard Tail End Dump Articulating Off-road Equipment Under 45 Yards	\$63.20	<u>7A</u>	<u>3K</u>	<u>8X</u>
Lewis	<u>Power Equipment Operators- Underground Sewer & Water</u>	Horizontal/directional Drill Locator	\$62.71	<u>7A</u>	<u>3K</u>	<u>8X</u>
Lewis	<u>Power Equipment Operators- Underground Sewer & Water</u>	Horizontal/directional Drill Operator	\$63.20	<u>7A</u>	<u>3K</u>	<u>8X</u>
Lewis	<u>Power Equipment Operators- Underground Sewer & Water</u>	Hydralifts/Boom Trucks Over 10 Tons	\$62.71	<u>7A</u>	<u>3K</u>	<u>8X</u>
Lewis	<u>Power Equipment Operators- Underground Sewer & Water</u>	Hydralifts/boom Trucks, 10 Tons And Under	\$59.98	<u>7A</u>	<u>3K</u>	<u>8X</u>
Lewis	<u>Power Equipment Operators- Underground Sewer & Water</u>	Loader, Overhead 8 Yards. & Over	\$64.41	<u>7A</u>	<u>3K</u>	<u>8X</u>
Lewis	<u>Power Equipment Operators- Underground Sewer & Water</u>	Loader, Overhead, 6 Yards. But Not Including 8 Yards	\$63.76	<u>7A</u>	<u>3K</u>	<u>8X</u>
Lewis	<u>Power Equipment Operators- Underground Sewer & Water</u>	Loaders, Overhead Under 6 Yards	\$63.20	<u>7A</u>	<u>3K</u>	<u>8X</u>
Lewis	<u>Power Equipment Operators- Underground Sewer & Water</u>	Loaders, Plant Feed	\$63.20	<u>7A</u>	<u>3K</u>	<u>8X</u>
Lewis	<u>Power Equipment Operators- Underground Sewer & Water</u>	Loaders: Elevating Type Belt	\$62.71	<u>7A</u>	<u>3K</u>	<u>8X</u>
Lewis	<u>Power Equipment Operators- Underground Sewer & Water</u>	Locomotives, All	\$63.20	<u>7A</u>	<u>3K</u>	<u>8X</u>
Lewis	<u>Power Equipment Operators- Underground Sewer & Water</u>	Material Transfer Device	\$63.20	<u>7A</u>	<u>3K</u>	<u>8X</u>
Lewis	<u>Power Equipment Operators- Underground Sewer & Water</u>	Mechanics, All (Leadmen - \$0.50 Per Hour Over Mechanic)	\$64.41	<u>7A</u>	<u>3K</u>	<u>8X</u>
Lewis	<u>Power Equipment Operators- Underground Sewer & Water</u>	Motor patrol graders	\$63.76	<u>7A</u>	<u>3K</u>	<u>8X</u>
Lewis	<u>Power Equipment Operators- Underground Sewer & Water</u>	Mucking Machine, Mole, Tunnel Drill, Boring, Road Header And/or Shield	\$63.76	<u>7A</u>	<u>3K</u>	<u>8X</u>
Lewis	<u>Power Equipment Operators- Underground Sewer & Water</u>	Oil Distributors, Blower Distribution & Mulch Seeding Operator	\$59.98	<u>7A</u>	<u>3K</u>	<u>8X</u>
Lewis	<u>Power Equipment Operators- Underground Sewer & Water</u>	Outside Hoists (elevators And Manlifts), Air Tuggers, strato	\$62.71	<u>7A</u>	<u>3K</u>	<u>8X</u>
Lewis	<u>Power Equipment Operators- Underground Sewer & Water</u>	Overhead, Bridge Type Crane: 20 Tons Through 44 Tons	\$63.20	<u>7A</u>	<u>3K</u>	<u>8X</u>
Lewis	<u>Power Equipment Operators- Underground Sewer & Water</u>	Overhead, Bridge Type: 100 Tons And Over	\$64.41	<u>7A</u>	<u>3K</u>	<u>8X</u>
Lewis	<u>Power Equipment Operators- Underground Sewer & Water</u>	Overhead, Bridge Type: 45 Tons Through 99 Tons	\$63.76	<u>7A</u>	<u>3K</u>	<u>8X</u>
Lewis	<u>Power Equipment Operators- Underground Sewer & Water</u>	Pavement Breaker	\$59.98	<u>7A</u>	<u>3K</u>	<u>8X</u>
Lewis	<u>Power Equipment Operators- Underground Sewer & Water</u>	Pile Driver (other Than Crane Mount)	\$63.20	<u>7A</u>	<u>3K</u>	<u>8X</u>
Lewis		Plant Oiler - Asphalt, Crusher	\$62.71	<u>7A</u>	<u>3K</u>	<u>8X</u>

	<u>Power Equipment Operators- Underground Sewer & Water</u>					
Lewis	<u>Power Equipment Operators- Underground Sewer & Water</u>	Posthole Digger, Mechanical	\$59.98	<u>7A</u>	<u>3K</u>	<u>8X</u>
Lewis	<u>Power Equipment Operators- Underground Sewer & Water</u>	Power Plant	\$59.98	<u>7A</u>	<u>3K</u>	<u>8X</u>
Lewis	<u>Power Equipment Operators- Underground Sewer & Water</u>	Pumps - Water	\$59.98	<u>7A</u>	<u>3K</u>	<u>8X</u>
Lewis	<u>Power Equipment Operators- Underground Sewer & Water</u>	Quad 9, HD 41, D10 And Over	\$63.76	<u>7A</u>	<u>3K</u>	<u>8X</u>
Lewis	<u>Power Equipment Operators- Underground Sewer & Water</u>	Quick Tower - No Cab, Under 100 Feet In Height Based To Boom	\$59.98	<u>7A</u>	<u>3K</u>	<u>8X</u>
Lewis	<u>Power Equipment Operators- Underground Sewer & Water</u>	Remote Control Operator On Rubber Tired Earth Moving Equipment	\$63.76	<u>7A</u>	<u>3K</u>	<u>8X</u>
Lewis	<u>Power Equipment Operators- Underground Sewer & Water</u>	Rigger And Bellman	\$59.98	<u>7A</u>	<u>3K</u>	<u>8X</u>
Lewis	<u>Power Equipment Operators- Underground Sewer & Water</u>	Rigger/Signal Person, Bellman (Certified)	\$62.71	<u>7A</u>	<u>3K</u>	<u>8X</u>
Lewis	<u>Power Equipment Operators- Underground Sewer & Water</u>	Rollagon	\$63.76	<u>7A</u>	<u>3K</u>	<u>8X</u>
Lewis	<u>Power Equipment Operators- Underground Sewer & Water</u>	Roller, Other Than Plant Mix	\$59.98	<u>7A</u>	<u>3K</u>	<u>8X</u>
Lewis	<u>Power Equipment Operators- Underground Sewer & Water</u>	Roller, Plant Mix Or Multi-lift Materials	\$62.71	<u>7A</u>	<u>3K</u>	<u>8X</u>
Lewis	<u>Power Equipment Operators- Underground Sewer & Water</u>	Roto-mill, Roto-grinder	\$63.20	<u>7A</u>	<u>3K</u>	<u>8X</u>
Lewis	<u>Power Equipment Operators- Underground Sewer & Water</u>	Saws - Concrete	\$62.71	<u>7A</u>	<u>3K</u>	<u>8X</u>
Lewis	<u>Power Equipment Operators- Underground Sewer & Water</u>	Scraper, Self Propelled Under 45 Yards	\$63.20	<u>7A</u>	<u>3K</u>	<u>8X</u>
Lewis	<u>Power Equipment Operators- Underground Sewer & Water</u>	Scrapers - Concrete & Carry All	\$62.71	<u>7A</u>	<u>3K</u>	<u>8X</u>
Lewis	<u>Power Equipment Operators- Underground Sewer & Water</u>	Scrapers, Self-propelled: 45 Yards And Over	\$63.76	<u>7A</u>	<u>3K</u>	<u>8X</u>
Lewis	<u>Power Equipment Operators- Underground Sewer & Water</u>	Service Engineers - Equipment	\$62.71	<u>7A</u>	<u>3K</u>	<u>8X</u>
Lewis	<u>Power Equipment Operators- Underground Sewer & Water</u>	Shotcrete/gunite Equipment	\$59.98	<u>7A</u>	<u>3K</u>	<u>8X</u>
Lewis	<u>Power Equipment Operators- Underground Sewer & Water</u>	Shovel , Excavator, Backhoe, Tractors Under 15 Metric Tons.	\$62.71	<u>7A</u>	<u>3K</u>	<u>8X</u>
Lewis	<u>Power Equipment Operators- Underground Sewer & Water</u>	Shovel, Excavator, Backhoe: Over 30 Metric Tons To 50 Metric Tons	\$63.76	<u>7A</u>	<u>3K</u>	<u>8X</u>
Lewis	<u>Power Equipment Operators- Underground Sewer & Water</u>	Shovel, Excavator, Backhoes, Tractors: 15 To 30 Metric Tons	\$63.20	<u>7A</u>	<u>3K</u>	<u>8X</u>
Lewis	<u>Power Equipment Operators- Underground Sewer & Water</u>	Shovel, Excavator, Backhoes: Over 50 Metric Tons To 90 Metric Tons	\$64.41	<u>7A</u>	<u>3K</u>	<u>8X</u>
Lewis			\$65.06	<u>7A</u>	<u>3K</u>	<u>8X</u>

	<u>Power Equipment Operators- Underground Sewer & Water</u>	Shovel, Excavator, Backhoes: Over 90 Metric Tons				
Lewis	<u>Power Equipment Operators- Underground Sewer & Water</u>	Slipform Pavers	\$63.76	<u>7A</u>	<u>3K</u>	<u>8X</u>
Lewis	<u>Power Equipment Operators- Underground Sewer & Water</u>	Spreader, Toppersider & Screedman	\$63.76	<u>7A</u>	<u>3K</u>	<u>8X</u>
Lewis	<u>Power Equipment Operators- Underground Sewer & Water</u>	Subgrader Trimmer	\$63.20	<u>7A</u>	<u>3K</u>	<u>8X</u>
Lewis	<u>Power Equipment Operators- Underground Sewer & Water</u>	Tower Bucket Elevators	\$62.71	<u>7A</u>	<u>3K</u>	<u>8X</u>
Lewis	<u>Power Equipment Operators- Underground Sewer & Water</u>	Tower crane over 175' through 250' in height, base to boom	\$65.06	<u>7A</u>	<u>3K</u>	<u>8X</u>
Lewis	<u>Power Equipment Operators- Underground Sewer & Water</u>	Tower Crane: Up To 175' In Height, Base To Boom	\$64.41	<u>7A</u>	<u>3K</u>	<u>8X</u>
Lewis	<u>Power Equipment Operators- Underground Sewer & Water</u>	Transporters, All Track Or Truck Type	\$63.76	<u>7A</u>	<u>3K</u>	<u>8X</u>
Lewis	<u>Power Equipment Operators- Underground Sewer & Water</u>	Trenching Machines	\$62.71	<u>7A</u>	<u>3K</u>	<u>8X</u>
Lewis	<u>Power Equipment Operators- Underground Sewer & Water</u>	Truck Crane Oiler/driver - 100 Tons And Over	\$63.20	<u>7A</u>	<u>3K</u>	<u>8X</u>
Lewis	<u>Power Equipment Operators- Underground Sewer & Water</u>	Truck Crane Oiler/driver Under 100 Tons	\$62.71	<u>7A</u>	<u>3K</u>	<u>8X</u>
Lewis	<u>Power Equipment Operators- Underground Sewer & Water</u>	Truck Mount Portable Conveyor	\$63.20	<u>7A</u>	<u>3K</u>	<u>8X</u>
Lewis	<u>Power Equipment Operators- Underground Sewer & Water</u>	Welder	\$63.76	<u>7A</u>	<u>3K</u>	<u>8X</u>
Lewis	<u>Power Equipment Operators- Underground Sewer & Water</u>	Wheel Tractors, Farmall Type	\$59.98	<u>7A</u>	<u>3K</u>	<u>8X</u>
Lewis	<u>Power Equipment Operators- Underground Sewer & Water</u>	Yo Yo Pay Dozer	\$63.20	<u>7A</u>	<u>3K</u>	<u>8X</u>
Lewis	<u>Power Line Clearance Tree Trimmers</u>	Journey Level In Charge	\$49.96	<u>5A</u>	<u>4A</u>	
Lewis	<u>Power Line Clearance Tree Trimmers</u>	Spray Person	\$47.37	<u>5A</u>	<u>4A</u>	
Lewis	<u>Power Line Clearance Tree Trimmers</u>	Tree Equipment Operator	\$49.96	<u>5A</u>	<u>4A</u>	
Lewis	<u>Power Line Clearance Tree Trimmers</u>	Tree Trimmer	\$44.57	<u>5A</u>	<u>4A</u>	
Lewis	<u>Power Line Clearance Tree Trimmers</u>	Tree Trimmer Groundperson	\$33.60	<u>5A</u>	<u>4A</u>	
Lewis	<u>Refrigeration & Air Conditioning Mechanics</u>	Journey Level	\$70.71	<u>5A</u>	<u>1G</u>	
Lewis	<u>Residential Brick Mason</u>	Journey Level	\$57.32	<u>5A</u>	<u>1M</u>	
Lewis	<u>Residential Carpenters</u>	Journey Level	\$45.05	<u>5D</u>	<u>4C</u>	
Lewis	<u>Residential Cement Masons</u>	Journey Level	\$60.07	<u>7A</u>	<u>4U</u>	
Lewis	<u>Residential Drywall Applicators</u>	Journey Level	\$45.05	<u>5D</u>	<u>4C</u>	
Lewis	<u>Residential Drywall Tapers</u>	Journey Level	\$45.19	<u>5P</u>	<u>1E</u>	
Lewis	<u>Residential Electricians</u>	Journey Level	\$34.53	<u>5A</u>	<u>1B</u>	
Lewis	<u>Residential Glaziers</u>	Journey Level	\$64.56	<u>7L</u>	<u>1Y</u>	

Lewis	<u>Residential Insulation Applicators</u>	Journey Level	\$45.05	<u>5D</u>	<u>4C</u>	
Lewis	<u>Residential Laborers</u>	Journey Level	\$36.68	<u>7A</u>	<u>1H</u>	
Lewis	<u>Residential Marble Setters</u>	Journey Level	\$57.32	<u>5A</u>	<u>1M</u>	
Lewis	<u>Residential Painters</u>	Journey Level	\$42.50	<u>6Z</u>	<u>2B</u>	
Lewis	<u>Residential Plumbers & Pipefitters</u>	Journey Level	\$44.34	<u>5A</u>	<u>1G</u>	
Lewis	<u>Residential Refrigeration & Air Conditioning Mechanics</u>	Journey Level	\$41.01	<u>5A</u>	<u>1G</u>	
Lewis	<u>Residential Sheet Metal Workers</u>	Journey Level (Field or Shop)	\$50.01	<u>7F</u>	<u>1R</u>	
Lewis	<u>Residential Soft Floor Layers</u>	Journey Level	\$49.43	<u>5A</u>	<u>3J</u>	
Lewis	<u>Residential Sprinkler Fitters (Fire Protection)</u>	Journey Level	\$34.76	<u>7J</u>	<u>1R</u>	
Lewis	<u>Residential Stone Masons</u>	Journey Level	\$57.32	<u>5A</u>	<u>1M</u>	
Lewis	<u>Residential Terrazzo Workers</u>	Journey Level	\$52.61	<u>5A</u>	<u>1M</u>	
Lewis	<u>Residential Terrazzo/Tile Finishers</u>	Journey Level	\$43.44	<u>5A</u>	<u>1B</u>	
Lewis	<u>Residential Tile Setters</u>	Journey Level	\$52.61	<u>5A</u>	<u>1M</u>	
Lewis	<u>Roofers</u>	Journey Level	\$52.87	<u>5A</u>	<u>2O</u>	
Lewis	<u>Roofers</u>	Using Irritable Bituminous Materials	\$55.87	<u>5A</u>	<u>2O</u>	
Lewis	<u>Sheet Metal Workers</u>	Journey Level (Field or Shop)	\$82.51	<u>7F</u>	<u>1E</u>	
Lewis	<u>Sign Makers & Installers (Electrical)</u>	Journey Level	\$18.04		<u>1</u>	
Lewis	<u>Sign Makers & Installers (Non-Electrical)</u>	Journey Level	\$48.90	<u>7A</u>	<u>3I</u>	
Lewis	<u>Soft Floor Layers</u>	Journey Level	\$49.43	<u>5A</u>	<u>3J</u>	
Lewis	<u>Solar Controls For Windows</u>	Journey Level	\$12.00		<u>1</u>	
Lewis	<u>Sprinkler Fitters (Fire Protection)</u>	Journey Level	\$61.68	<u>7J</u>	<u>1R</u>	
Lewis	<u>Stage Rigging Mechanics (Non Structural)</u>	Journey Level	\$13.23		<u>1</u>	
Lewis	<u>Stone Masons</u>	Journey Level	\$57.32	<u>5A</u>	<u>1M</u>	
Lewis	<u>Street And Parking Lot Sweeper Workers</u>	Journey Level	\$16.00		<u>1</u>	
Lewis	<u>Surveyors</u>	Chain Person	\$62.14	<u>7A</u>	<u>3K</u>	
Lewis	<u>Surveyors</u>	Instrument Person	\$62.71	<u>7A</u>	<u>3K</u>	
Lewis	<u>Surveyors</u>	Party Chief	\$63.76	<u>7A</u>	<u>3K</u>	
Lewis	<u>Telecommunication Technicians</u>	Journey Level	\$43.19	<u>6Z</u>	<u>1B</u>	
Lewis	<u>Telephone Line Construction - Outside</u>	Cable Splicer	\$41.22	<u>5A</u>	<u>2B</u>	
Lewis	<u>Telephone Line Construction - Outside</u>	Hole Digger/Ground Person	\$23.12	<u>5A</u>	<u>2B</u>	
Lewis	<u>Telephone Line Construction - Outside</u>	Installer (Repairer)	\$39.53	<u>5A</u>	<u>2B</u>	
Lewis	<u>Telephone Line Construction - Outside</u>	Special Aparatus Installer I	\$41.22	<u>5A</u>	<u>2B</u>	

Lewis	<u>Telephone Line Construction - Outside</u>	Special Apparatus Installer II	\$40.41	<u>5A</u>	<u>2B</u>	
Lewis	<u>Telephone Line Construction - Outside</u>	Telephone Equipment Operator (Heavy)	\$41.22	<u>5A</u>	<u>2B</u>	
Lewis	<u>Telephone Line Construction - Outside</u>	Telephone Equipment Operator (Light)	\$38.36	<u>5A</u>	<u>2B</u>	
Lewis	<u>Telephone Line Construction - Outside</u>	Telephone Lineperson	\$38.36	<u>5A</u>	<u>2B</u>	
Lewis	<u>Telephone Line Construction - Outside</u>	Television Groundperson	\$21.92	<u>5A</u>	<u>2B</u>	
Lewis	<u>Telephone Line Construction - Outside</u>	Television Lineperson/Installer	\$29.13	<u>5A</u>	<u>2B</u>	
Lewis	<u>Telephone Line Construction - Outside</u>	Television System Technician	\$34.68	<u>5A</u>	<u>2B</u>	
Lewis	<u>Telephone Line Construction - Outside</u>	Television Technician	\$31.18	<u>5A</u>	<u>2B</u>	
Lewis	<u>Telephone Line Construction - Outside</u>	Tree Trimmer	\$38.36	<u>5A</u>	<u>2B</u>	
Lewis	<u>Terrazzo Workers</u>	Journey Level	\$52.61	<u>5A</u>	<u>1M</u>	
Lewis	<u>Tile Setters</u>	Journey Level	\$52.61	<u>5A</u>	<u>1M</u>	
Lewis	<u>Tile, Marble & Terrazzo Finishers</u>	Finisher	\$43.44	<u>5A</u>	<u>1B</u>	
Lewis	<u>Traffic Control Stripers</u>	Journey Level	\$46.23	<u>7A</u>	<u>1K</u>	
Lewis	<u>Truck Drivers</u>	Asphalt Mix Over 16 Yards	\$57.81	<u>5D</u>	<u>3A</u>	<u>8L</u>
Lewis	<u>Truck Drivers</u>	Asphalt Mix To 16 Yards	\$56.97	<u>5D</u>	<u>3A</u>	<u>8L</u>
Lewis	<u>Truck Drivers</u>	Dump Truck	\$56.97	<u>5D</u>	<u>3A</u>	<u>8L</u>
Lewis	<u>Truck Drivers</u>	Dump Truck & Trailer	\$57.81	<u>5D</u>	<u>3A</u>	<u>8L</u>
Lewis	<u>Truck Drivers</u>	Other Trucks	\$57.81	<u>5D</u>	<u>3A</u>	<u>8L</u>
Lewis	<u>Truck Drivers - Ready Mix</u>	Transit Mix	\$57.81	<u>5D</u>	<u>3A</u>	<u>8L</u>
Lewis	<u>Well Drillers & Irrigation Pump Installers</u>	Irrigation Pump Installer	\$18.18		<u>1</u>	
Lewis	<u>Well Drillers & Irrigation Pump Installers</u>	Oiler	\$12.00		<u>1</u>	
Lewis	<u>Well Drillers & Irrigation Pump Installers</u>	Well Driller	\$18.00		<u>1</u>	