

1258 SE Washington Ave Site Plan



12/19/2022, 12:38:29 PM

1:350

- Roads**
- Private
 - USFS
 - State
 - Out of County
 - County
 - Other
 - Parcels

0 15 30 60 ft
NAD 1983 StatePlane Washington South FIPS 4602 Feet



Lewis County does not guarantee the accuracy of the information shown on this map and is not responsible for any use or misuse by others regarding this material. It is provided for general informational purposes only. This map does not meet legal, engineering, or survey standards. Please practice due diligence and consult with licensed experts before making decisions.

© Lewis County GIS (2019) Imagery © Pictometry & Lewis County

1258 SE Washington Ave Site Plan



12/19/2022, 12:11:28 PM

1:350

- | | | | |
|--------------|---------------|------------------------|---------------------|
| Roads | Private | Parcels | Ped. ingress/egress |
| State | USFS | On-site parking | Topography/drainage |
| County | Out of County | Vehicle ingress/egress | |
| City | Other | | |

0 15 30 60 ft
NAD 1983 StatePlane Washington South FIPS 4602 Feet



Lewis County does not guarantee the accuracy of the information shown on this map and is not responsible for any use or misuse by others regarding this material. It is provided for general informational purposes only. This map does not meet legal, engineering, or survey standards. Please practice due diligence and consult with licensed experts before making decisions.

© Lewis County GIS (2019 Imagery © Pictometry & Lewis County)

Google Street View of 1258 SE Washington Ave
(To show space for parking and topography/slope of property)



1258 SE Washington Ave Vicinity

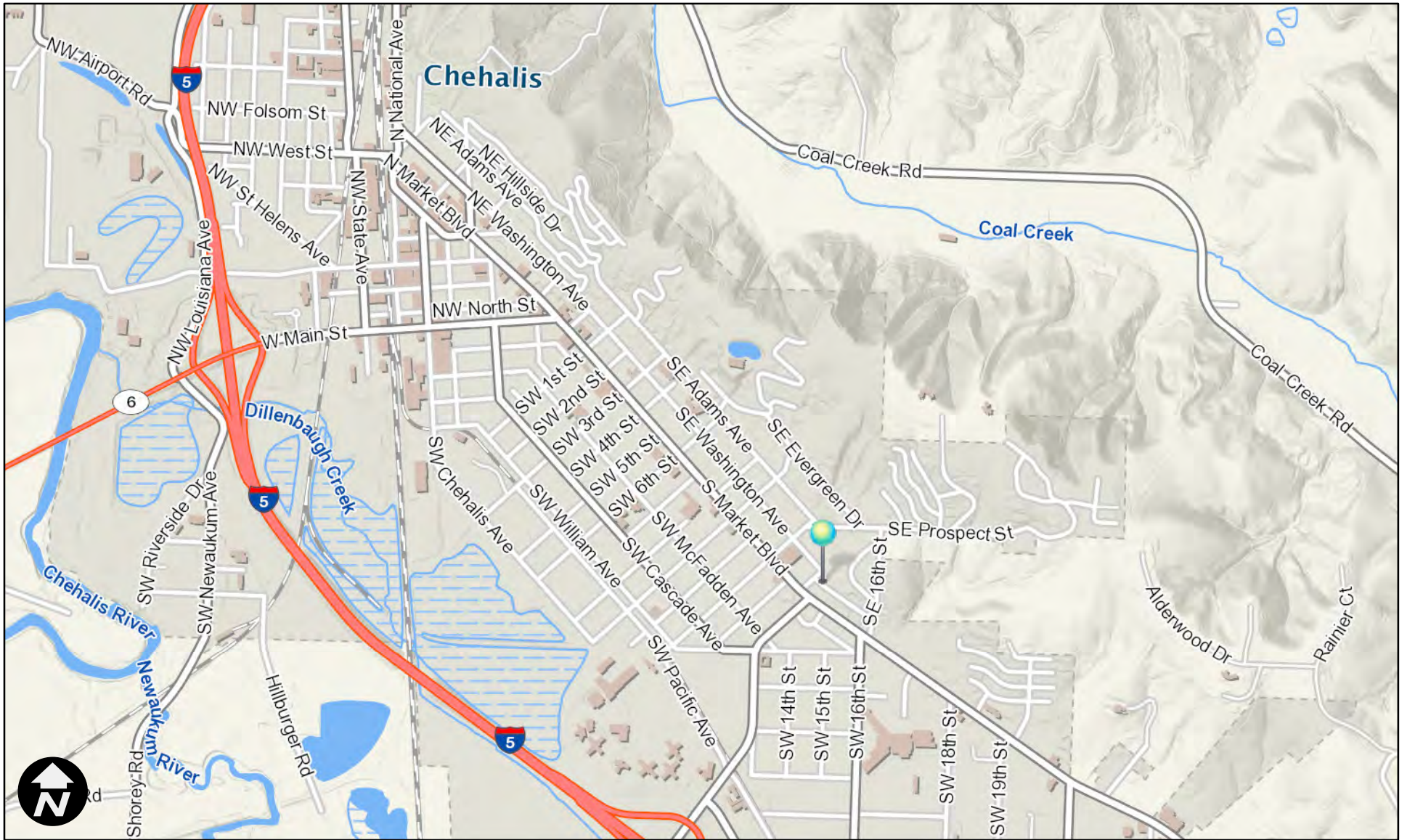

12/19/2022, 3:24:44 PM

1:18,056

0 800 1,600 3,200 ft
NAD 1983 StatePlane Washington South FIPS 4602 Feet



Lewis County does not guarantee the accuracy of the information shown on this map and is not responsible for any use or misuse by others regarding this material. It is provided for general informational purposes only. This map does not meet legal, engineering, or survey standards. Please practice due diligence and consult with licensed experts before making decisions.

© Lewis County GIS