

PROJECT INFORMATION:

APPLICANT: COSSER, DAVID T.
 SITE ADDRESS: 2945 JACKSON HWY. CHEHALIS, WA 98532
 PARCEL NUMBER: 017808001006
 ZONING (CITY): UGA, URBAN GROWTH AREA
 LOTS: 1 EXISTING
 SITE SOILS: REED SILTY CLAY LOAM

ABBREVIATIONS:

AC ACRES
 AC ASPHALT CONCRETE
 BCR BEGIN CURB RETURN
 BM BENCHMARK
 BVCS BEGIN VERTICAL CURVE STATION
 BCVE BEGIN VERTICAL CURVE ELEVATION
 CATV CABLE TELEVISION
 CB CATCH BASIN
 CIP CAST IRON PIPE
 CL CENTERLINE
 CMP CORRUGATED METAL PIPE
 CO CLEAN OUT
 CY CUBIC YARD
 ° DEGREES
 ∅ DIAMETER
 DIP DUCTILE IRON PIPE
 EE ELECTRICAL
 ECR END CURB RETURN
 EL ELEVATION
 EVCS END VERTICAL CURVE STATION
 EVCE END VERTICAL CURVE ELEVATION
 EX EXISTING
 FF FINISH FLOOR
 FG FINISH GRADE
 FH FIRE HYDRANT
 FL FLOW LINE
 FM FORCE MAIN
 G GAS
 GB GRADE BREAK
 GM GAS METER
 GV GATE VALVE
 HP HIGH POINT
 K CALCULATED CURVE VALUE
 L LENGTH
 LCV LENGTH VERTICAL CURVE
 LF LINEAR FEET
 M METER
 MH MAN HOLE
 MJ MECHANICAL JOINT
 NFC NOT FOR CONSTRUCTION
 OHP OVER HEAD POWER
 P POWER
 PC POINT OF CURVATURE
 PI POINT OF INTERSECTION
 PL PROPERTY LINE
 POB POINT OF BEGINNING
 POC POINT OF CONNECTION
 PRC POINT OF REVERSE CURVATURE
 PT POINT OF TANGENCY
 PVC POLY-VINYL CHLORIDE
 R RADIUS
 RCP REINFORCED CONCRETE PIPE
 RFC RELEASED FOR CONSTRUCTION
 R/W RIGHT OF WAY
 RD ROOF DRAIN
 S SLOPE
 SF SQUARE FOOT
 SD STORM DRAIN
 SS SANITARY SEWER
 ST STORM
 STA STATION
 STEP SEPTIC TANK EFFLUENT PUMP
 DTL STANDARD DETAIL
 T TELEPHONE
 TB THRUST BLOCK
 TC TOP OF CURB/CONCRETE
 TESC TEMPORARY EROSION AND SEDIMENT CONTROL
 TG TOP OF GRATE
 TYP TYPICAL
 UGP UNDERGROUND POWER
 W WATER
 WM WATER METER
 WV WATER VALVE
 ± APPROXIMATELY
 % PERCENT
 Δ DELTA

GEOTECHNICAL INFORMATION:

A GEOTECHNICAL REPORT WAS NOT PREPARED FOR THIS PROJECT. IN LIEU OF A REPORT ALL CONSTRUCTION SHALL COMPLY WITH STANDARD SPECIFICATIONS.

TOPOGRAPHIC INFORMATION:

TOPOGRAPHIC INFORMATION DEPICTED IN THESE DRAWINGS WAS PROVIDED BY K. GERMUNSON SURVEYING INC. TOPOGRAPHIC INFORMATION WAS NOT FIELD VERIFIED BY FULLER DESIGNS.

LEGEND:

LINETYPES:

EXISTING	PROPOSED	DESC.
---	---	LOT LINE
-X-X-	-□-□-	EASEMENT
->->-	->->-	FENCING
---	---	DITCH
---	---	CULVERT
---	---	ROAD CENTERLINE
---	---	RIGHT OF WAY
E	E	ELECTRICAL UNDERGROUND
OE	OE	ELECTRICAL OVERHEAD
OT	OT	TELECOMMUNICATION
G	G	GAS MAIN
W	W	WATER MAIN
SS	SS	SEWER MAIN
FM	FM	FORCE MAIN
ST	ST	STORM MAIN
sf	sf	SILT FENCE

SYMBOLS:

EXISTING	PROPOSED	DESC.
xxx-xxx	xxx-xxx	SURFACE FLOW
○	○	SPOT ELEVATION
⊙	⊙	SEWER MANHOLE
⊙	⊙	STORM MANHOLE
⊙	⊙	CATCH BASIN
⊙	⊙	INSPECTION PORT
○	○	WELL
□	□	WATER METER BOX
○	○	VALVE
○	○	HYDRANT
○	○	RPBA
○	○	POLE
○	○	TREE
→	→	FLOW DIRECTION ARROW

HATCH:

EXISTING	PROPOSED	DESC.
▒	▒	AC PAVEMENT
▒	▒	GRAVEL AREA
▒	▒	CONCRETE SIDEWALK
▒	▒	ENHANCED BUFFER

DRAWING CONTENTS:

- C0.1 COVER SHEET
- C1.1 OVERALL SITE AND TEMPORARY EROSION CONTROL PLAN
- C2.1 ROADWAY PLAN AND PROFILE
- C2.2 ROADWAY PLAN AND PROFILE
- C3.1 STORM DRAINAGE PLAN
- C4.1 SEWER PLAN
- C5.1 WATER PLAN

JACKSON HIGHWAY TINY HOMES

SECTION 11 TOWNSHIP 13N RANGE 02W PT SE4 LT 4 SP
 CHEHALIS, WASHINGTON

VICINITY MAP

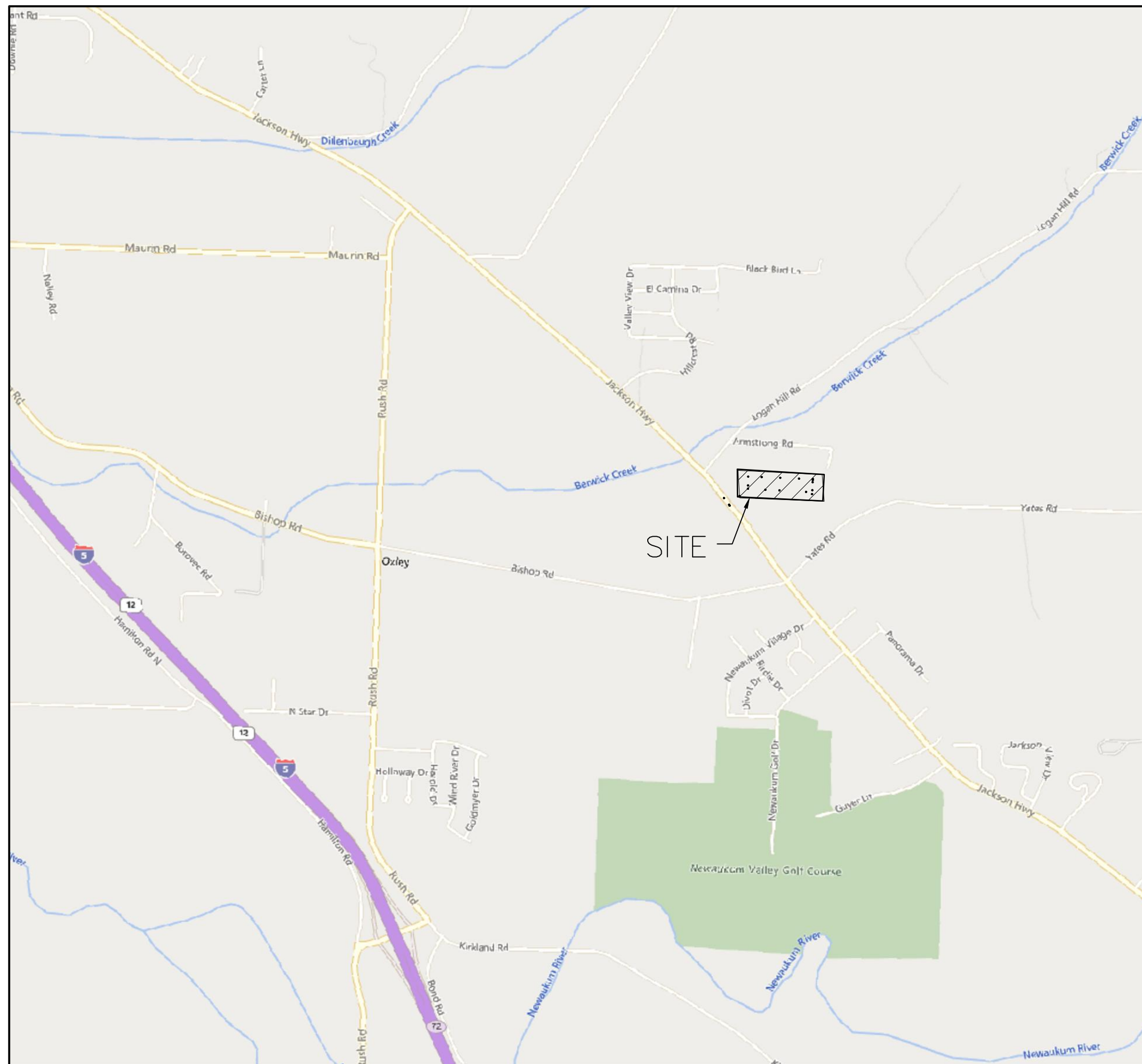

UTILITIES LOCATE NOTE:

EXISTING UTILITIES LOCATION SHOWN IN THIS PLAN SET IS BASED ON INFORMATION OBTAINED FROM VARIOUS RECORDS RESEARCH, ASBUILT DATA, AND FIELD MEASUREMENTS. FULLER DESIGNS ASSUMES NO RESPONSIBILITY FOR EXACT LOCATION OF UTILITIES EITHER SHOWN OR NOT SHOWN IN THESE DRAWINGS. CONTRACTOR SHALL VERIFY THE EXACT SIZE, DEPTH, LOCATION, AND ARRANGEMENT OF ALL UTILITIES PRIOR TO CONSTRUCTION. CONTRACTOR SHALL CALL UNDERGROUND LOCATE AT 811 PRIOR TO PERFORMING CONSTRUCTIONS ACTIVITIES.



PRELIMINARY
 FOR PERMIT ONLY

PROJECT SPECIFICATIONS:

THE WORK ON THIS PROJECT SHALL BE PERFORMED IN ACCORDANCE WITH THE STANDARD SPECIFICATIONS FOR ROAD, BRIDGE AND MUNICIPAL CONSTRUCTION, 2020 WASHINGTON STATE DEPARTMENT OF TRANSPORTATION (WSDOT) (HEREAFTER "STANDARD SPECIFICATIONS").

ALSO INCORPORATED INTO THESE CONTRACT DOCUMENTS BY REFERENCE ARE:

- A. MANUAL ON UNIFORM TRAFFIC CONTROL DEVICES (MUTCD)
- B. CITY ROAD STANDARDS
- C. CITY DRAINAGE STANDARDS
- D. THE INTERNATIONAL BUILDING CODE (IBC)

CURRENT EDITIONS OF THESE STANDARDS SHALL BE USED WHICH EXIST ON THE DATE OF CONTRACT ACCEPTANCE.

CONTRACTOR SHALL OBTAIN COPIES OF THESE PUBLICATION AT CONTRACTOR'S OWN EXPENSE.

THE CONTRACTOR IS RESPONSIBLE FOR PROVIDING ALL LABOR, MATERIALS, TOOLS, EQUIPMENT, TRANSPORTATION, SUPPLIES AND INCIDENTALS REQUIRED TO COMPLETE ALL WORK SHOWN ON THESE DRAWINGS. ONCE WORK IS COMPLETED CONTRACTOR SHALL OBTAIN ACCEPTANCE BY THE COUNTY AND PROJECT ENGINEER.

THE INTENT OF THESE DRAWINGS IS TO PRESCRIBE A COMPLETE PROJECT. OMISSIONS FROM THE DRAWINGS OF DETAIL OF WORK WHICH IS NECESSARY TO CARRY OUT THE INTENT OF THE DRAWINGS SHALL NOT RELIEVE THE CONTRACTOR FROM PROVIDING THE OMITTED WORK.

ANY PROPOSED ALTERATIONS BY THE CONTRACTOR AFFECTING THE REQUIREMENTS AND INFORMATION IN THESE DRAWINGS SHALL BE IN WRITING AND WILL REQUIRE APPROVAL OF THE ENGINEER AND INSPECTOR.

WORK IN RIGHT OF WAY:

CONTRACTOR SHALL OBTAIN A RIGHT OF WAY PERMIT PRIOR TO COMMENCING ANY WORK LOCATED IN RIGHT OF WAY. ALL WORK PERFORMED IN THE RIGHT OF WAY SHALL ADHERE TO DRAWINGS, STANDARD SPECIFICATIONS, AND REQUIREMENTS OUTLINED IN THE RIGHT OF WAY PERMIT.

RECORD DRAWINGS:

FULLER DESIGNS IS REQUIRED BY THE CITY TO PROVIDE RECORD DRAWING CERTIFICATION PRIOR TO FINAL CITY ACCEPTANCE. FULLER DESIGNS WILL NOT CERTIFY RECORD DRAWINGS WITHOUT INSPECTION OF BELOW GRADE UTILITIES AND STRUCTURES. PRIOR TO BACKFILLING, CONTRACTOR SHALL NOTIFY FULLER DESIGNS OF NECESSARY INSPECTIONS.

CONTRACTOR TO VERIFY ALL DIMENSIONS IN FIELD AND NOTIFY ENGINEER OR INSPECTOR OF INCONSISTENCIES PRIOR TO START OF CONSTRUCTION. CONTRACTOR SHALL MAINTAIN ONE SET OF THE CONTRACT DRAWINGS THAT SHALL INCLUDE: ANY ALTERATIONS OR LOCATION OF UNDERGROUND UTILITIES ENCOUNTERED DURING THE PROGRESS OF THE PROJECT, ANY ALTERATIONS MADE TO THE IMPROVEMENTS BEING INSTALLED. MARKED DRAWINGS SHALL BE CLEAR AND LEGIBLE. DRAWINGS SHALL BE MARKED "RECORD DRAWINGS" AND SHALL BE SUBMITTED TO THE ENGINEER UPON PROJECT COMPLETION.

CONTRACTOR LIABILITY NOTE:

CONTRACTOR AGREES TO ASSUME SOLE AND COMPLETE RESPONSIBILITY FOR THE JOB SITE CONDITIONS DURING THE COURSE OF CONSTRUCTION OF THIS PROJECT. THIS REQUIREMENT SHALL APPLY CONTINUOUSLY THROUGHOUT PROJECT EXECUTION AND NOT BE LIMITED TO WORKING HOURS. CONTRACTOR SHALL PROGRESS WORK IN A MANNER THAT SHALL INDEMNIFY AND HOLD FULLER DESIGNS HARMLESS FROM ALL LIABILITY IN CONNECTION WITH CONTRACTOR'S PERFORMED WORK.

REMOVAL OF UNSUITABLE MATERIALS:

IF UNSUITABLE MATERIALS AS DEFINED BY THE STANDARD SPECIFICATIONS ARE ENCOUNTERED, THIS MATERIAL SHALL BE REMOVED TO THE DEPTH REQUIRED BY THE ENGINEER OR INSPECTOR AND REPLACED WITH SUITABLE MATERIAL.

UNSUITABLE MATERIAL SHALL BE REMOVED FROM THE SITE AND HAULED TO A WASTE SITE OBTAINED BY THE CONTRACTOR. PRIOR TO REMOVAL, CONTRACTOR SHALL NOTIFY PROJECT OWNER SO MEASUREMENT/PAYMENT CAN BE MADE PER TON OF UNSUITABLE MATERIAL REMOVED.

EROSION CONTROL NOTE:

EROSION CONTROL MEASURES ARE NOT LIMITED TO THE ITEMS ON THESE PLANS. CONTRACTOR IS RESPONSIBLE FOR THE INSTALLATION AND MAINTENANCE OF ALL EROSION CONTROL MEASURES. NO SILTATION OF EXISTING OR PROPOSED DRAINAGE STRUCTURES WILL BE PERMITTED. CARE SHALL BE TAKEN TO PREVENT MIGRATION OF SOILS TO ADJACENT PROPERTIES. DISTURBED EARTH SHALL BE STABILIZED AS REQUIRED BY THE STANDARD SPECIFICATIONS. INDIVIDUAL DESIGNATED TO MONITOR EROSION CONTROL FACILITIES DURING CONSTRUCTION SHALL HAVE CESCL CERTIFICATION.

GENERAL NOTES:

CONTRACTOR SHALL COORDINATE ALL CONSTRUCTION ACTIVITIES WITH ADJACENT PROPERTY OWNERS, DRIVEWAYS AND UTILITY SERVICES SHALL REMAIN ACCESSIBLE AT ALL TIMES.

AREAS DISTURBED DURING CONSTRUCTION SHALL BE RESTORED TO THEIR ORIGINAL PRE-CONSTRUCTION STATE OR BETTER UPON COMPLETION OF WORK.

THESE DRAWINGS AND ALL ACCOMPANYING MATERIALS ARE COPYRIGHTED. UNAUTHORIZED COPYING OF THESE DOCUMENTS IS FORBIDDEN WITHOUT THE WRITTEN CONSENT OF FULLER DESIGNS.

DRAWING TITLE:	COVER SHEET	CHECKED: ALF
	DATE: 5/3/2021	DRAWN: MM
	SCALE: AS SHOWN	PROJECT NAME: JACKSON HIGHWAY TINY HOMES

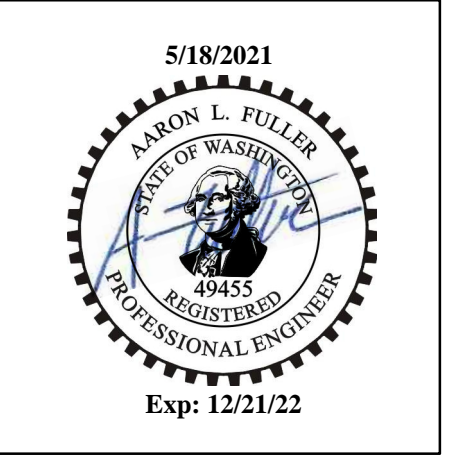

FULLER DESIGNS
 1101 KRESKY AVE
 CENTRALIA, WA 98531
 (360) 807-4420

REV.	DESCRIPTION	DATE
0	PRELIMINARY FOR PERMIT	5/3/2021

C0.1
 1 OF 7

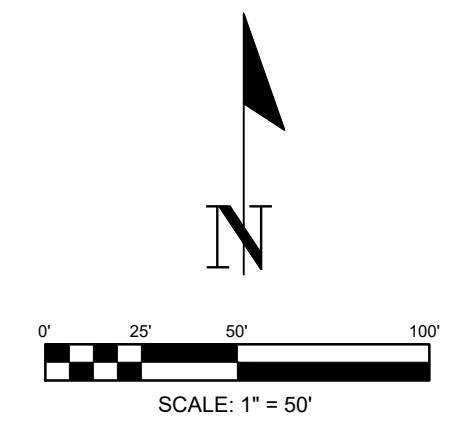

- TEMPORARY EROSION AND SEDIMENTATION CONTROL (TESC) NOTES:**
- (T1) INSTALL SILT FENCE.
 - (T2) INSTALL 100' LONG CONSTRUCTION ENTRANCE.
 - (T3) INSTALL STRAW BALE BARRIER AS SHOWN. BALES TO BE INSTALLED ALONG EXISTING DITCH SHOWN ON THIS SHEET. BALES WILL BE REMOVED ONCE SITE IS STABILIZED.
 - (T4) INSTALL TWO LAYERS OF WATTLES AND A SWATH OF SILT FENCE AROUND THE INLET FOR CULVERT INLET PROTECTION.

- DEMOLITION NOTES:**
- (D1) EXISTING FENCE TO BE REMOVED.
 - (D2) EXISTING SPOIL PILE TO BE REMOVED.
 - (D3) EXISTING TREES TO BE REMOVED.
 - (D4) EXISTING PIPES UNDER EXISTING ENTRANCE ROAD.

- EROSION CONTROL NOTES:**
1. ALL EXPOSED SOIL SURFACES SHALL BE SEEDED WITH AN EROSION CONTROL SEED MIX OR HYDROSEEDED IF NOT WORKED WITHIN 7 CALENDAR DAYS FROM MAY 1 TO SEPTEMBER 30. SOIL SHALL BE COVERED WITHIN 2 DAYS FROM OCTOBER 1 TO APRIL 30.
 2. SEEDED AREAS WILL BE COVERED WITH MULCH, HAY OR OTHER PROTECTIVE COVERING APPROVED BY THE ENGINEER TO PREVENT WASHOUT DURING RAIN EVENTS.
 3. CONTRACTOR SHALL APPLY WATER TO GRAVEL SURFACES DURING CONSTRUCTION TO MINIMIZE FUGITIVE DUST.
 4. ROUTINE INSPECTION AND MAINTENANCE OF ALL INSTALLED EROSION AND SEDIMENT CONTROL BMPs, ESPECIALLY AFTER STORMS, IS REQUIRED.
 5. PERIODIC STREET CLEANING MAY BE NECESSARY TO REMOVE ANY SEDIMENT TRACKED OFF SITE.
 6. IN THE EVENT PROPOSED BMPs FAIL, APPROPRIATE MEASURES MUST BE TAKEN TO STOP SEDIMENTS FROM ENTERING WATERWAYS.

PRELIMINARY
FOR PERMIT ONLY

DRAWING TITLE: OVERALL SITE AND TEMPORARY EROSION CONTROL PLAN			
SCALE: 1" = 50'	DATE: 5/3/2021	DRAWN: MM	CHECKED: ALF
PROJECT NAME: JACKSON HIGHWAY TINY HOMES			



FULLER DESIGNS
1101 KRESKY AVE
CENTRALIA, WA 98531
(360) 807-4420

REV.	DESCRIPTION	DATE			
0	PRELIMINARY FOR PERMIT	5/3/2021			

C1.1

2 OF 7

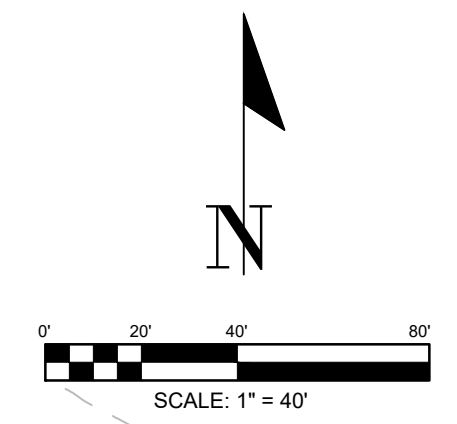
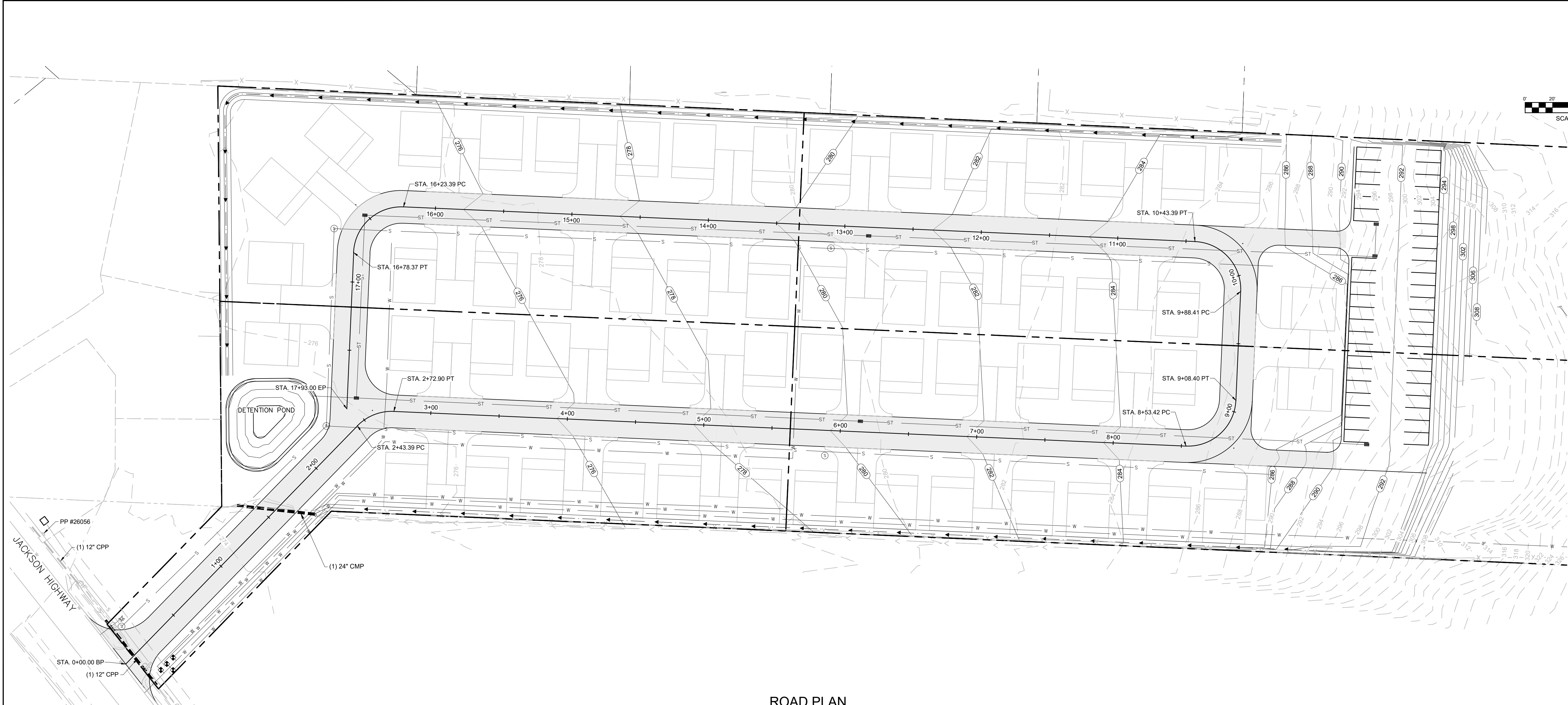

ROAD PLAN
(SCALE: 1" = 40')

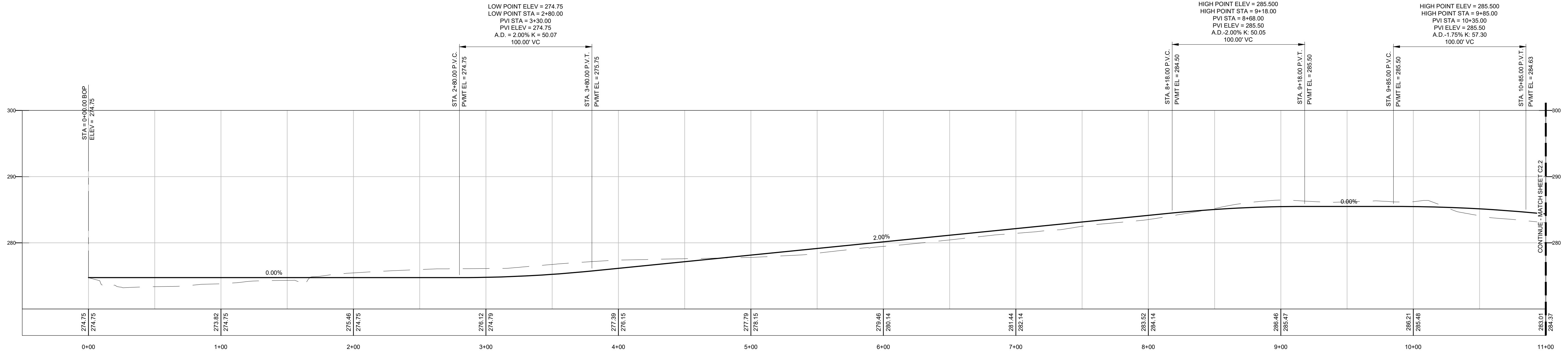

PRELIMINARY
FOR PERMIT ONLY

DRAWING TITLE: ROAD PLAN AND PROFILE

SCALE: 1" = 40'

DATE: 5/3/2021

DRAWN: MM

CHECKED: ALF

PROJECT NAME: JACKSON HIGHWAY TINY HOMES

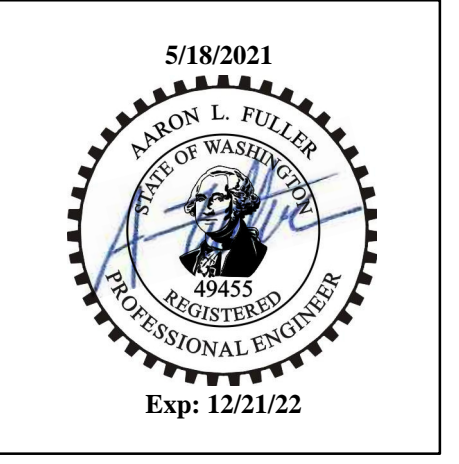

FULLER DESIGNS
1101 KRESKY AVE
CENTRALIA, WA 98531
(360) 807-4420

REV.	DESCRIPTION	DATE
0	PRELIMINARY FOR PERMIT	5/3/2021

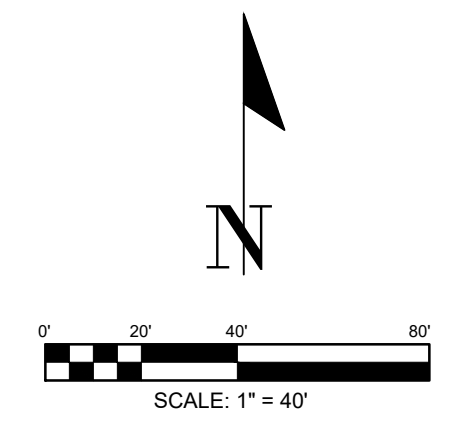
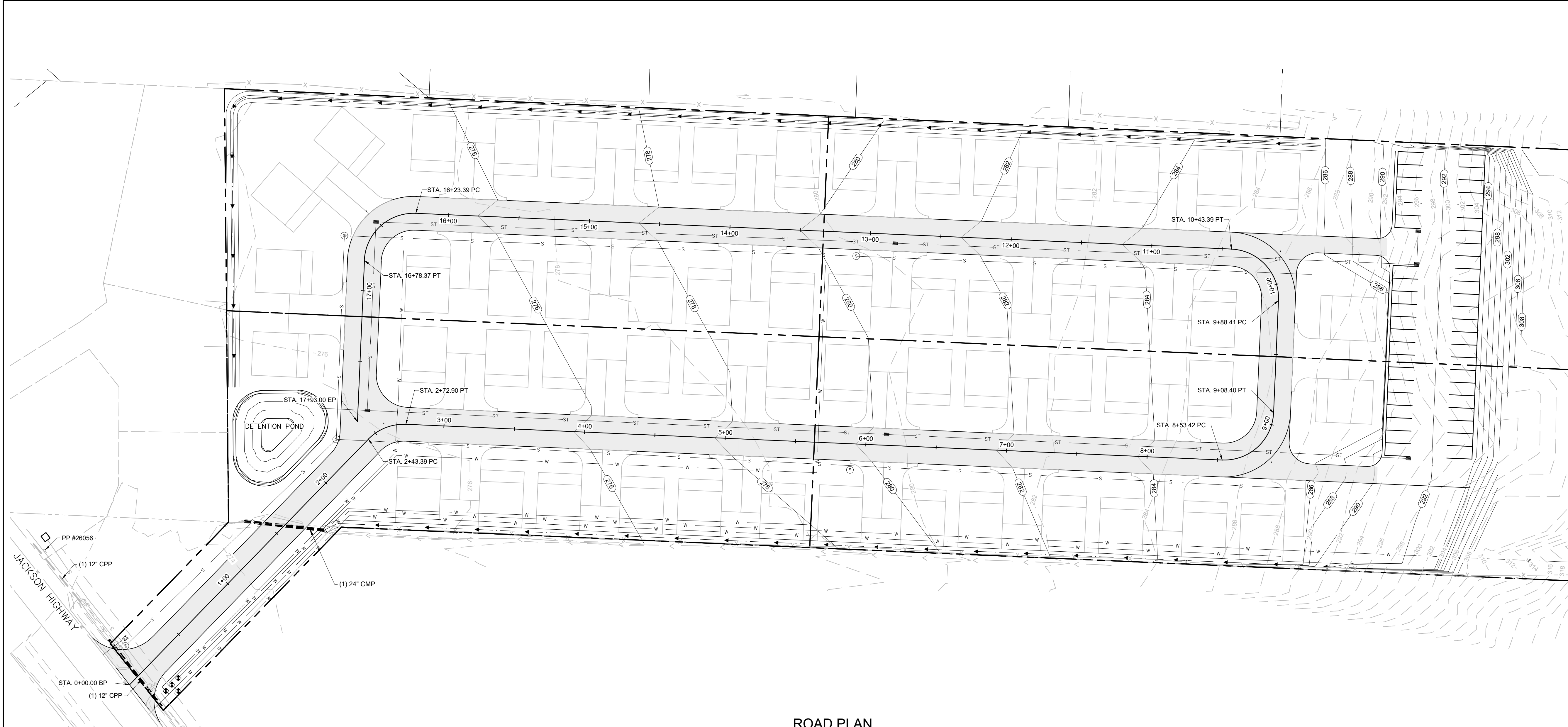

ROAD PLAN
(SCALE: 1" = 40')

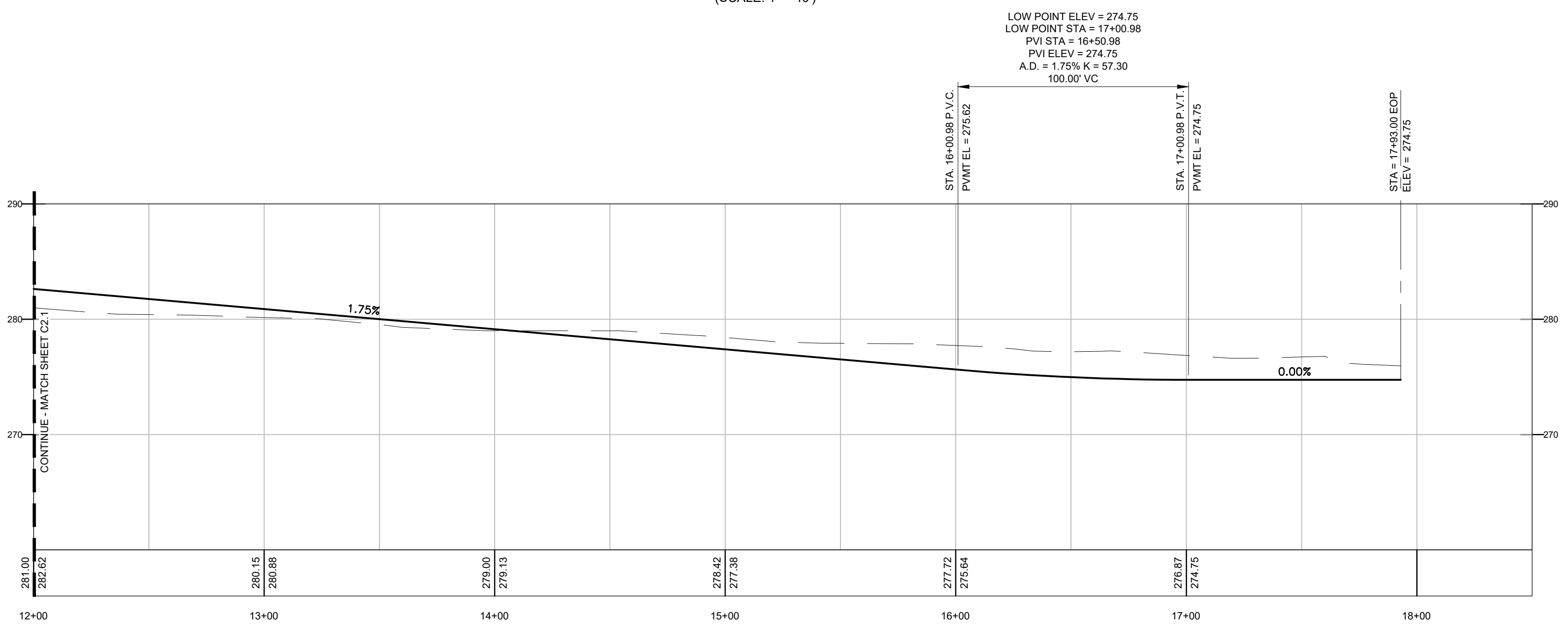

ROAD PROFILE
HORZ. SCALE: 1" = 40'
VERT. SCALE: 1" = 5'

PRELIMINARY
FOR PERMIT ONLY

DRAWING TITLE: ROAD PLAN AND PROFILE			
SCALE: 1" = 40'	DATE: 5/3/2021	DRAWN: MM	CHECKED: ALF
PROJECT NAME: JACKSON HIGHWAY TINY HOMES			



FULLER DESIGNS
1101 KRESKY AVE
CENTRALIA, WA 98531
(360) 807-4420

REV.	DESCRIPTION	DATE
0	PRELIMINARY FOR PERMIT	5/3/2021

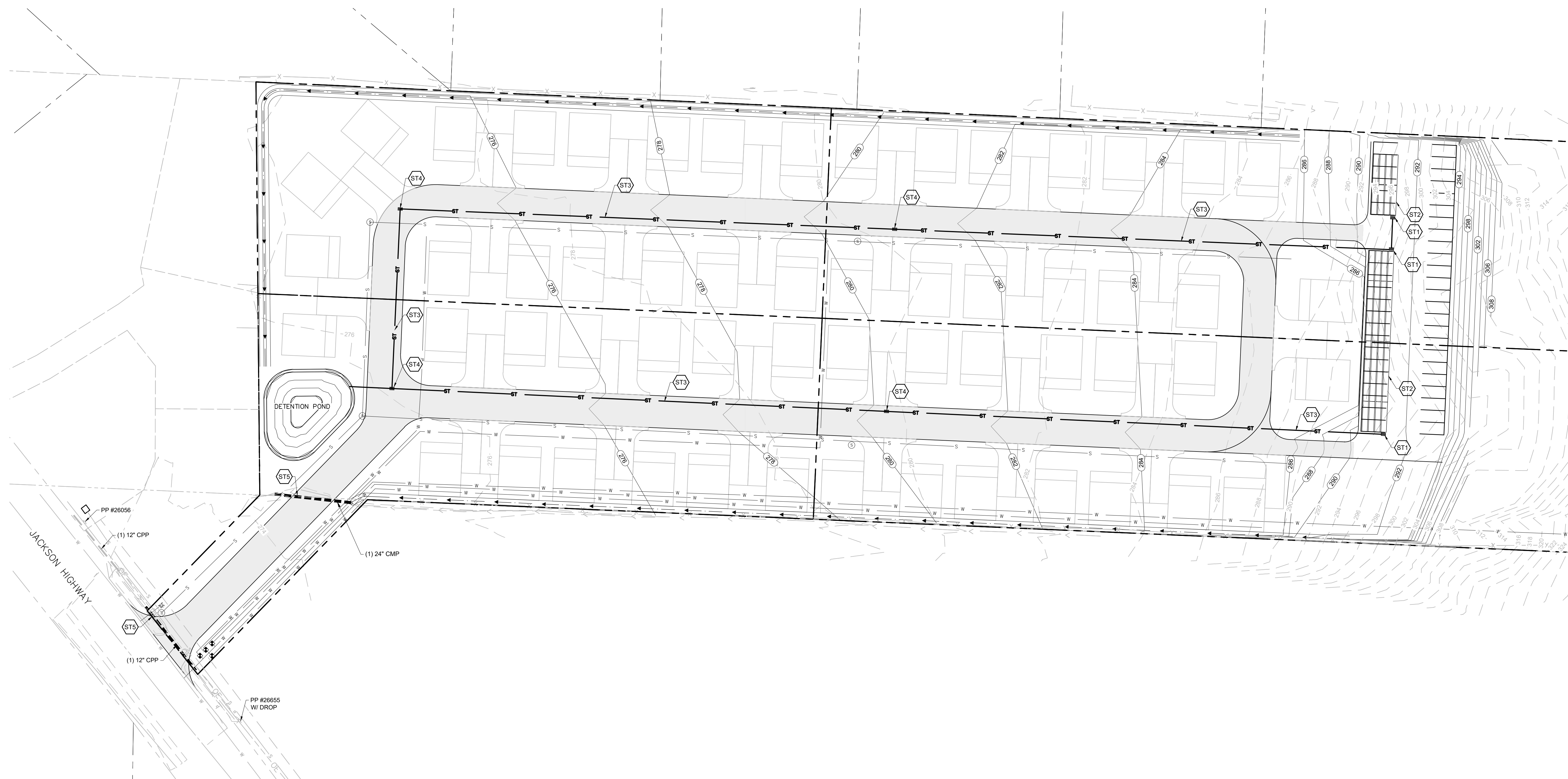
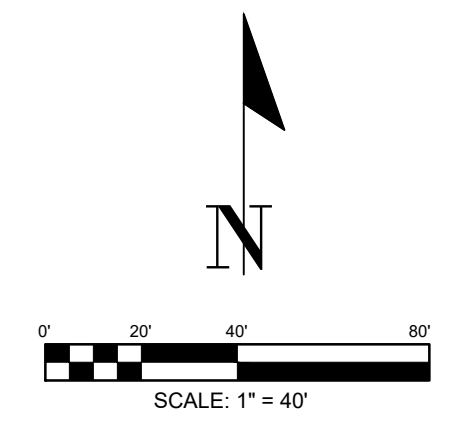

DRAWING TITLE: STORM DRAINAGE PLAN		CHECKED: ALF
SCALE: 1" = 40'	DATE: 5/3/2021	DRAWN: MM
PROJECT NAME: JACKSON HIGHWAY TINY HOMES		

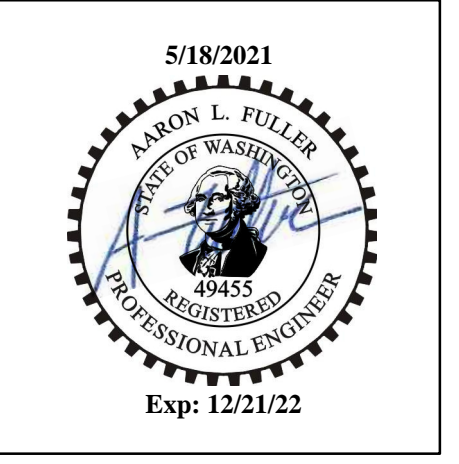

FULLER DESIGNS
 1101 KRESKY AVE
 CENTRALIA, WA 98531
 (360) 807-4420

REV.	DESCRIPTION	DATE
0	PRELIMINARY FOR PERMIT	5/3/2021

STORMWATER NOTES:

- (ST1) INSTALL CB CONTECH 2 CARTRIDGE STORMFILTER
- (ST2) INSTALL CONTECH CHAMBERMAXX STORMWATER RETENTION SYSTEM
- (ST3) INSTALL STORM PIPE
- (ST4) INSTALL CB GRATE LID
- (ST5) INSTALL CULVERT

PRELIMINARY
FOR PERMIT ONLY

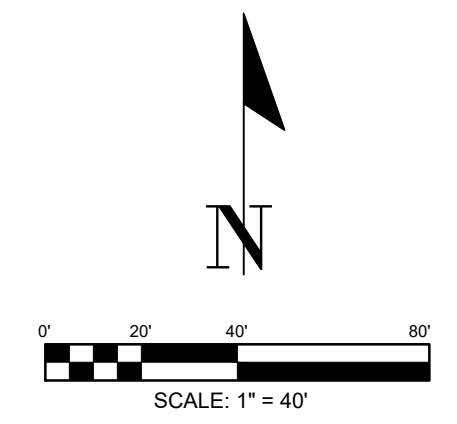
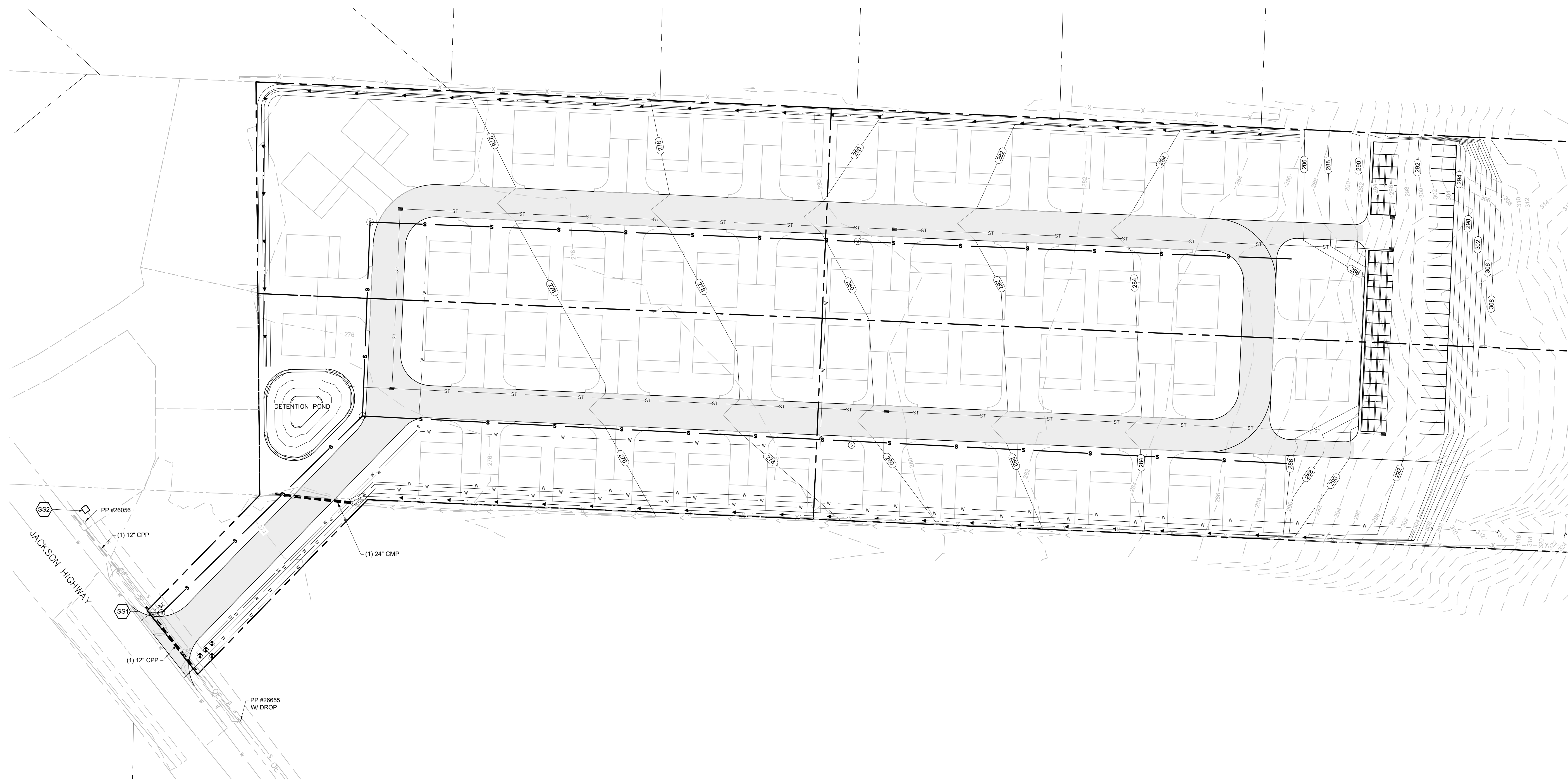

DRAWING TITLE: SEWER PLAN		CHECKED: ALF
SCALE: 1" = 40'	DATE: 5/3/2021	DRAWN: MM
PROJECT NAME: JACKSON HIGHWAY TINY HOMES		

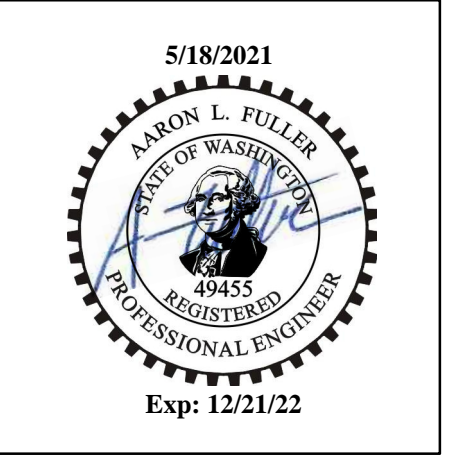

FULLER DESIGNS
 1101 KRESKY AVE
 CENTRALIA, WA 98531
 (360) 807-4420

REV.	DESCRIPTION	DATE
0	PRELIMINARY FOR PERMIT	5/3/2021

- SEWER NOTES:**
- SS1 INSTALL MANHOLE
TIE TO EXISTING SEWER LINE APPROX. FL 267.75
 - SS2 EXISTING LIFT STATION @ STA. 191+50.45 PER
LEWIS CO. SEWER DIST. #1, LOGAN HILL SEWAGE
COLLECTOR PLANS. BASE EL. 252.00

PRELIMINARY
FOR PERMIT ONLY

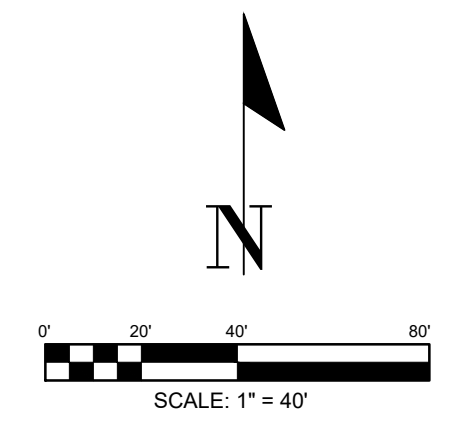
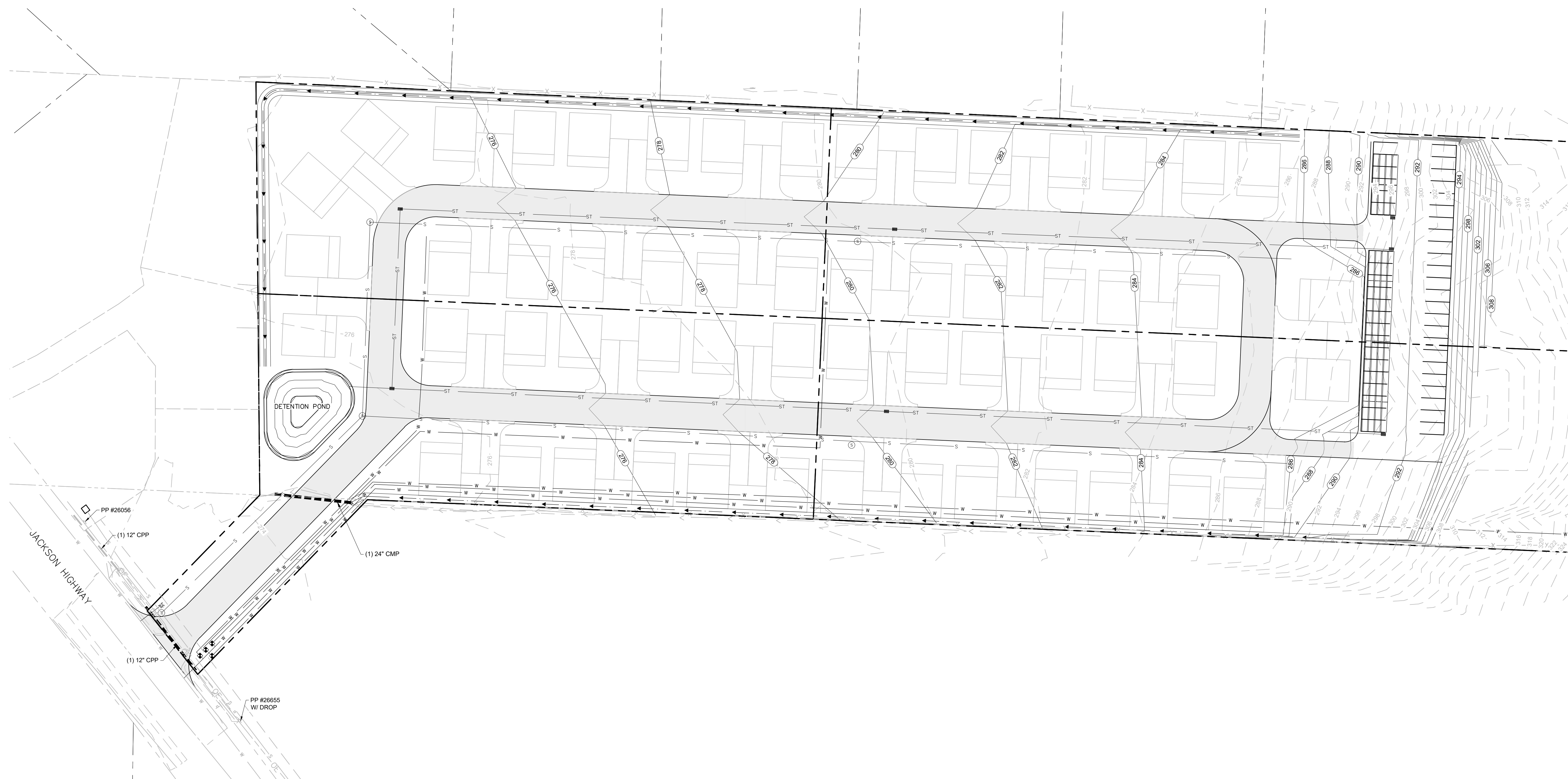

DRAWING TITLE: WATER PLAN			
SCALE: 1" = 40'	DATE: 5/3/2021	DRAWN: MM	CHECKED: ALF
PROJECT NAME: JACKSON HIGHWAY TINY HOMES			

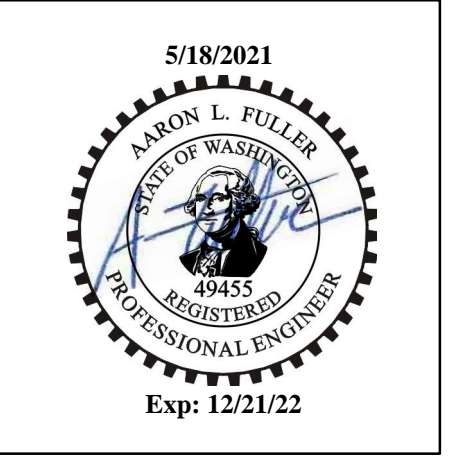

FULLER DESIGNS
 1101 KRESKY AVE
 CENTRALIA, WA 98531
 (360) 807-4420

REV.	DESCRIPTION	DATE
0	PRELIMINARY FOR PERMIT	5/3/2021

- SEWER NOTES:**
- SS1 INSTALL MANHOLE
TIE TO EXISTING SEWER LINE APPROX. FL 267.75
 - SS2 EXISTING LIFT STATION @ STA. 191+50.45 PER
LEWIS CO. SEWER DIST. #1, LOGAN HILL SEWAGE
COLLECTOR PLANS. BASE EL. 252.00

PRELIMINARY
FOR PERMIT ONLY