

ELEVATION CERTIFICATE

OMB No. 1660-0008
Expires February 28, 2009

Important: Read the instructions on pages 1-8.

BU-05-1736

SECTION A - PROPERTY INFORMATION

A1. Building Owner's Name CCA RETAIL TWO - LLC	For Insurance Company Use: Policy Number
A2. Building Street Address (including Apt., Unit, Suite, and/or Bldg. No.) or P.O. Route and Box No. 1640, 1644, and 1648 NW LOUISIANA AVE City CHEHALIS State WA ZIP Code 98532	Company NAIC Number

A3. Property Description (Lot and Block Numbers, Tax Parcel Number, Legal Description, etc.)
005605080001

A4. Building Use (e.g., Residential, Non-Residential, Addition, Accessory, etc.) COMMERCIAL RETAIL

A5. Latitude/Longitude: Lat. N 46°40'38.5" Long. W 122°58'35.5" Horizontal Datum: NAD 1927 NAD 1983

A6. Attach at least 2 photographs of the building if the Certificate is being used to obtain flood insurance.

A7. Building Diagram Number 1

A8. For a building with a crawl space or enclosure(s), provide:
 a) Square footage of crawl space or enclosure(s) NA sq ft
 b) No. of permanent flood openings in the crawl space or enclosure(s) walls within 1.0 foot above adjacent grade NA
 c) Total net area of flood openings in A8.b NA sq in

A9. For a building with an attached garage, provide:
 a) Square footage of attached garage NA sq ft
 b) No. of permanent flood openings in the attached garage walls within 1.0 foot above adjacent grade NA
 c) Total net area of flood openings in A9.b NA sq in

SECTION B - FLOOD INSURANCE RATE MAP (FIRM) INFORMATION

B1. NFIP Community Name & Community Number CHEHALIS-530101		B2. County Name LEWIS		B3. State WA	
B4. Map/Panel Number 530101-0001	B5. Suffix B	B6. FIRM Index Date 5-1-80	B7. FIRM Panel Effective/Revised Date 5-1-80	B8. Flood Zone(s) A6	B9. Base Flood Elevation(s) (Zone AO, use base flood depth) 179.9

B10. Indicate the source of the Base Flood Elevation (BFE) data or base flood depth entered in Item B9.
 FIS Profile FIRM Community Determined Other (Describe) _____

B11. Indicate elevation datum used for BFE in Item B9: NGVD 1929 NAVD 1988 Other (Describe) _____

B12. Is the building located in a Coastal Barrier Resources System (CBRS) area or Otherwise Protected Area (OPA)? Yes No
 Designation Date _____ CBRS OPA

1929: 176.488

SECTION C - BUILDING ELEVATION INFORMATION (SURVEY REQUIRED)

C1. Building elevations are based on: Construction Drawings* Building Under Construction* Finished Construction
 *A new Elevation Certificate will be required when construction of the building is complete.

C2. Elevations - Zones A1-A30, AE, AH, A (with BFE), VE, V1-V30, V (with BFE), AR, AR/A, AR/AE, AR/A1-A30, AR/AH, AR/AO. Complete Items C2.a-g below according to the building diagram specified in Item A7.
 Benchmark Utilized STA-B (NGS MON) Vertical Datum NAVD 88
 Conversion/Comments FEMA PANEL NOTES ELEVATIONS IN NGVD 29 (SITE ELEV. SCALED AT 176.5) NAVD 88 (+3.41) = 179.9

a) Top of bottom floor (including basement, crawl space, or enclosure floor) 181.00 feet meters (Puerto Rico only)
 b) Top of the next higher floor 181.00 feet meters (Puerto Rico only)
 c) Bottom of the lowest horizontal structural member (V Zones only) NA feet meters (Puerto Rico only)
 d) Attached garage (top of slab) NA feet meters (Puerto Rico only)
 e) Lowest elevation of machinery or equipment servicing the building (Describe type of equipment in Comments) 181.00 feet meters (Puerto Rico only)
 f) Lowest adjacent (finished) grade (LAG) 179.9 feet meters (Puerto Rico only)
 g) Highest adjacent (finished) grade (HAG) 180.9 feet meters (Puerto Rico only)

1929: 177.588

SECTION D - SURVEYOR, ENGINEER, OR ARCHITECT CERTIFICATION

This certification is to be signed and sealed by a land surveyor, engineer, or architect authorized by law to certify elevation information. I certify that the information on this Certificate represents my best efforts to interpret the data available. I understand that any false statement may be punishable by fine or imprisonment under 18 U.S. Code, Section 1001.

Check here if comments are provided on back of form.

Certifier's Name KENNETH L. FRAZIER License Number PLS 16908

Title PROFESSIONAL LAND SURVEYOR Company Name FORESIGHT SURVEYING INC.

Address 1583 NORTH NATIONAL AVE City CHEHALIS State WA ZIP Code 98532

Signature *Kenneth L. Frazier* Date 9-11-06 Telephone (360) 748-4000



IMPORTANT: In these spaces, copy the corresponding information from Section A.	For Insurance Company Use:
Jing Street Address (including Apt., Unit, Suite, and/or Bldg. No.) or P.O. Route and Box No. 1540, 1644, and 1648 NW LOUISIANA AVE	Policy Number
City CHEHALIS State WA ZIP Code 98532	Company NAIC Number

SECTION D - SURVEYOR, ENGINEER, OR ARCHITECT CERTIFICATION (CONTINUED)

Copy both sides of this Elevation Certificate for (1) community official, (2) insurance agent/company, and (3) building owner.

Comments THIS BUILDING IS UNDER CONSTRUCTION. THIS IS ONE STRUCTURE WITH THREE TENNANTS. THE STRUCTURE IS AN ON GRADE SLAB WITH WOOD AND METAL FRAMING. THE CONCRETE SLAB IS IN PLACE AT THE TIME OF THIS CERTIFICATION, THE BUILDING IS NOT ERRECTED AT THIS TIME.

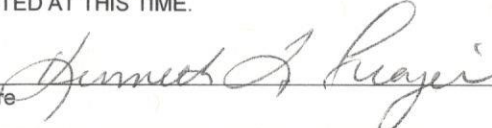
Signature 

Date 5-11-06

Check here if attachments

SECTION E - BUILDING ELEVATION INFORMATION (SURVEY NOT REQUIRED) FOR ZONE AO AND ZONE A (WITHOUT BFE)

For Zones AO and A (without BFE), complete Items E1-E5. If the Certificate is intended to support a LOMA or LOMR-F request, complete Sections A, B, and C. For Items E1-E4, use natural grade, if available. Check the measurement used. In Puerto Rico only, enter meters.

- E1. Provide elevation information for the following and check the appropriate boxes to show whether the elevation is above or below the highest adjacent grade (HAG) and the lowest adjacent grade (LAG).
 - a) Top of bottom floor (including basement, crawl space, or enclosure) is _____ feet meters above or below the HAG.
 - b) Top of bottom floor (including basement, crawl space, or enclosure) is _____ feet meters above or below the LAG.
- E2. For Building Diagrams 6-8 with permanent flood openings provided in Section A Items 8 and/or 9 (see page 8 of Instructions), the next higher floor (elevation C2.b in the diagrams) of the building is _____ feet meters above or below the HAG.
- E3. Attached garage (top of slab) is _____ feet meters above or below the HAG.
- E4. Top of platform of machinery and/or equipment servicing the building is _____ feet meters above or below the HAG.
- E5. Zone AO only: If no flood depth number is available, is the top of the bottom floor elevated in accordance with the community's floodplain management ordinance? Yes No Unknown. The local official must certify this information in Section G.

SECTION F - PROPERTY OWNER (OR OWNER'S REPRESENTATIVE) CERTIFICATION

The property owner or owner's authorized representative who completes Sections A, B, and E for Zone A (without a FEMA-issued or community-issued BFE) or Zone AO must sign here. *The statements in Sections A, B, and E are correct to the best of my knowledge.*

Property Owner's or Owner's Authorized Representative's Name _____

Address _____ City _____ State _____ ZIP Code _____

Signature _____ Date _____ Telephone _____

Comments _____

Check here if attachments

SECTION G - COMMUNITY INFORMATION (OPTIONAL)

The local official who is authorized by law or ordinance to administer the community's floodplain management ordinance can complete Sections A, B, C (or E), and G of this Elevation Certificate. Complete the applicable item(s) and sign below. Check the measurement used in Items G8. and G9.

- G1. The information in Section C was taken from other documentation that has been signed and sealed by a licensed surveyor, engineer, or architect who is authorized by law to certify elevation information. (Indicate the source and date of the elevation data in the Comments area below.)
- G2. A community official completed Section E for a building located in Zone A (without a FEMA-issued or community-issued BFE) or Zone AO.
- G3. The following information (Items G4.-G9.) is provided for community floodplain management purposes.

G4. Permit Number	G5. Date Permit Issued	G6. Date Certificate Of Compliance/Occupancy Issued
-------------------	------------------------	---

G7. This permit has been issued for: New Construction Substantial Improvement

G8. Elevation of as-built lowest floor (including basement) of the building: _____ feet meters (PR) Datum _____

G9. BFE or (in Zone AO) depth of flooding at the building site: _____ feet meters (PR) Datum _____

Local Official's Name _____ Title _____

Community Name _____ Telephone _____

Signature _____ Date _____

Comments _____

Check here if attachments

Building Photographs

See Instructions for Item A6.

Building Street Address (including Apt., Unit, Suite, and/or Bldg. No.) or P.O. Route and Box No. 1640, 1644, and 1648 NW LOUISIANA AVE	For Insurance Company Use: Policy Number
City CHEHALIS State WA ZIP Code 98532	Company NAIC Number

If using the Elevation Certificate to obtain NFIP flood insurance, affix at least two building photographs below according to the instructions for Item A6. Identify all photographs with: date taken; "Front View" and "Rear View"; and, if required, "Right Side View" and "Left Side View." If submitting more photographs than will fit on this page, use the Continuation Page, following.

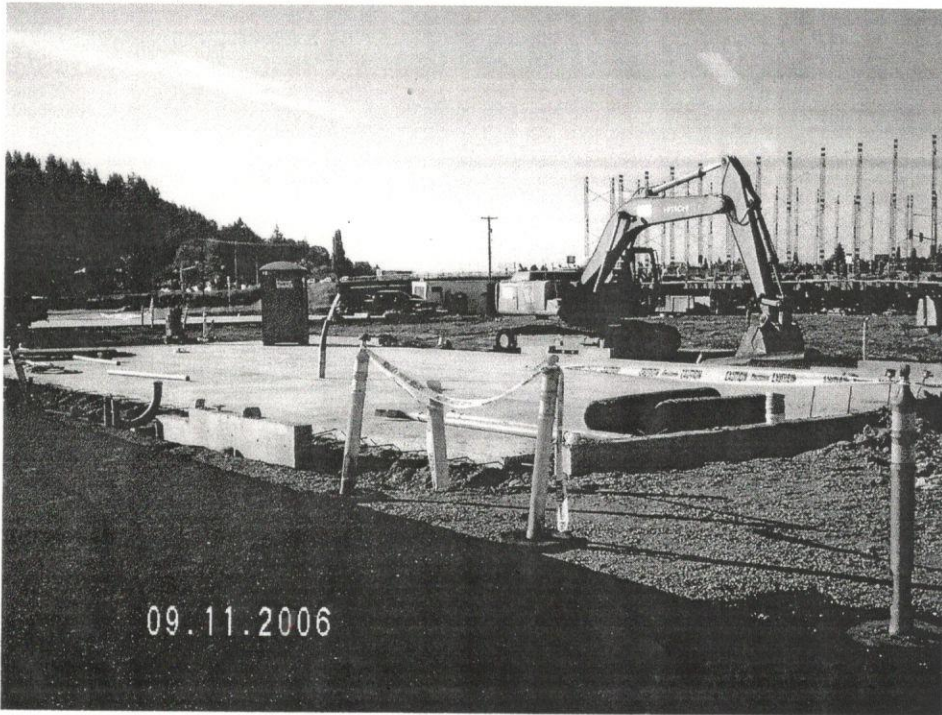

09.11.2006

QUIZNOS, COLDSTONE
1640, 1644, AND 1648 NW LOUISIANA FROM NORTHWEST