

EXHIBIT "A"

CITY OF CHEHALIS
12TH STREET VACATION

STREET VACATION AREA:

THAT PORTION OF TWELFTH STREET ABUTTING LOTS 19, 20 AND 21 AUST'S ADDITION TO THE CITY OF CHEHALIS, AS RECORDED IN VOLUME 4 OF PLATS, PAGE 35 AND LOT 7, BLOCK 3 McCORD AND PHILLIP'S ADDITION TO THE CITY OF CHEHALIS, AS RECORDED IN VOLUME 1 OF PLATS, PAGE 123, RECORDS OF LEWIS COUNTY, WASHINGTON, AND THAT PORTION OF GOVERNMENT LOT 5, SECTION 32, TOWNSHIP 14 NORTH, RANGE 2 WEST, W.M., LEWIS COUNTY WASHINGTON KNOWN AS ASSESSOR'S PARCEL NO. 00583001000, DESCRIBED AS FOLLOWS:

BEGINNING AT THE MOST EASTERLY CORNER OF SAID LOT 19, AUST'S ADDITION TO THE CITY OF CHEHALIS, AS RECORDED IN VOLUME 4 OF PLATS, PAGE 35;
THENCE N45°05'09"E ALONG THE SOUTHERLY MARGIN OF TWELFTH STREET A DISTANCE OF 299.16 FEET TO THE MOST NORTHERLY CORNER OF SAID LOT 21, AUST'S ADDITION TO THE CITY OF CHEHALIS, AS RECORDED IN VOLUME 4 OF PLATS, PAGE 35;
THENCE N45°46'31"E A DISTANCE OF 50.00 FEET TO THE MOST EASTERLY PLAT CORNER OF McCORD AND PHILLIP'S ADDITION TO THE CITY OF CHEHALIS, AS RECORDED IN VOLUME 1 OF PLATS, PAGE 123, RECORDS OF LEWIS COUNTY, WASHINGTON, BEING INTERSECTION OF THE NORTHEASTERLY MARGIN OF ADAMS AVENUE AND THE NORTHERLY MARGIN OF SAID TWELFTH STREET;
THENCE S45°05'09"W ALONG THE SOUTHERLY BOUNDARY OF THE PLAT OF McCORD AND PHILLIP'S ADDITION TO THE CITY OF CHEHALIS, AS RECORDED IN VOLUME 1 OF PLATS, PAGE 123, RECORDS OF LEWIS COUNTY, WASHINGTON, BEING NORTHERLY MARGIN OF SAID TWELFTH STREET A DISTANCE OF 164.87 FEET TO THE MOST SOUTHERLY CORNER OF SAID LOT 7, BLOCK 3;
THENCE CONTINUING S45°05'09"W ALONG THE NORTHERLY MARGIN OF SAID TWELFTH STREET A DISTANCE OF 135.05 FEET;
THENCE S46°38'55"W A DISTANCE OF 50.02 FEET TO THE **POINT OF BEGINNING**.

CONTAINING 14,974 SQUARE FEET MORE OR LESS

EXHIBIT B

12TH STREET VACATION

PORTION OF THE GOVERNMENT LOT 5
(NE 1/4 SE 1/4) SEC 32, T 14 N, R 2 W, W.M.
CITY OF CHEHALIS, LEWIS COUNTY, WASHINGTON

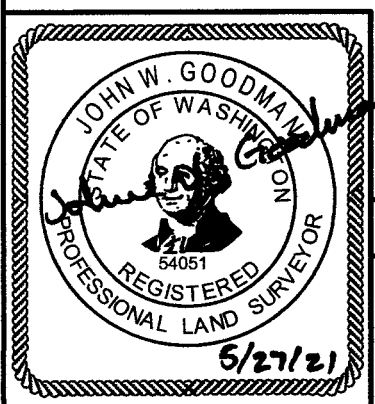
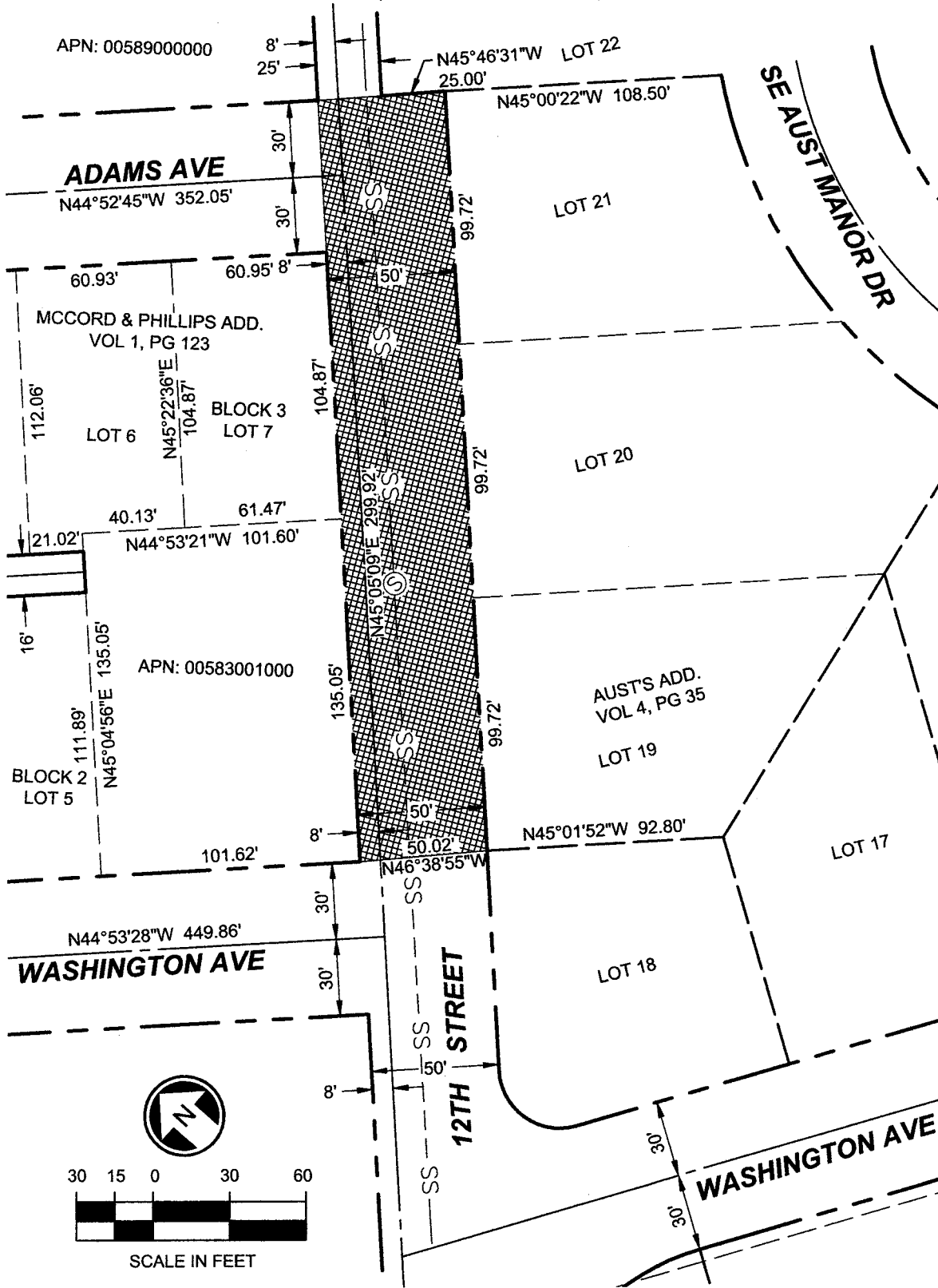

LEGEND	
	SECTION SUBDIVISION LINE
	STREET RIGHT-OF-WAY LINE
	STREET CENTER LINE
	PROPERTY LINE
	PLAT LOT LINE
	STREET VACATION AREA

STREET VACATION AREA AREA: 14,974 S.F.

ASSESSOR NO: N/A DATE: 05/25/2021

OWNER: CITY OF CHEHALIS

BLOCK NO: 3 LOT NOS: 7 & 19 - 21

CITY OF CHEHALIS LEWIS COUNTY WASHINGTON

EXHIBIT "A"

CITY OF CHEHALIS
ADAMS AVENUE VACATION

STREET VACATION AREA:

THAT PORTION OF ADAMS AVENUE ABUTTING LOTS 4, 5, 6 AND 7, BLOCK 3 McCORD AND PHILLIP'S ADDITION TO THE CITY OF CHEHALIS, AS RECORDED IN VOLUME 1 OF PLATS, PAGE 123, RECORDS OF LEWIS COUNTY, WASHINGTON, DESCRIBED AS FOLLOWS:

BEGINNING AT THE MOST EASTERLY CORNER OF SAID LOT 7;
THENCE N44°52'45"W ALONG THE SOUTHWESTERLY MARGIN OF ADAMS AVENUE A DISTANCE OF 243.74 FEET TO THE MOST EASTERLY CORNER OF SAID LOT 4;
THENCE N45°07'15"E A DISTANCE OF 60.00 FEET TO THE NORTHEASTERLY BOUNDARY OF THE PLAT OF McCORD AND PHILLIP'S ADDITION TO THE CITY OF CHEHALIS, AS RECORDED IN VOLUME 1 OF PLATS, PAGE 123, RECORDS OF LEWIS COUNTY, WASHINGTON AND THE SOUTHWESTERLY LINE OF THAT PARTICULAR TRACT OF LAND DESCRIBED IN STATUTORY WARRANTY DEED, DATED SEPTEMBER 14TH, 2011, RECORDED UNDER LEWIS COUNTY AUDITOR'S FILE NO. 3368112, ALSO BEING THE NORTHEASTERLY MARGIN OF ADAMS AVENUE;
THENCE S44°52'45"W ALONG SAID NORTHEASTERLY MARGIN A DISTANCE OF 243.75 FEET TO THE INTERSECTION WITH THE NORTHERLY MARGIN OF TWELFTH STREET, BEING THE MOST EASTERLY CORNER OF THE PLAT OF McCORD AND PHILLIP'S ADDITION TO THE CITY OF CHEHALIS, AS RECORDED IN VOLUME 1 OF PLATS, PAGE 123, RECORDS OF LEWIS COUNTY, WASHINGTON;
THENCE S45°05'09"W A DISTANCE OF 60.00 FEET TO THE **POINT OF BEGINNING**.

CONTAINING 14,624 SQUARE FEET MORE OR LESS

EXHIBIT B SE ADAMS STREET VACATION

PORTION OF THE GOVERNMENT LOT 5
(NE 1/4 SE 1/4) SEC 32, T 14 N, R 2 W, W.M.
CITY OF CHEHALIS, LEWIS COUNTY, WASHINGTON

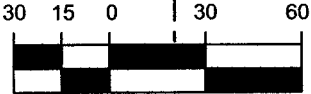
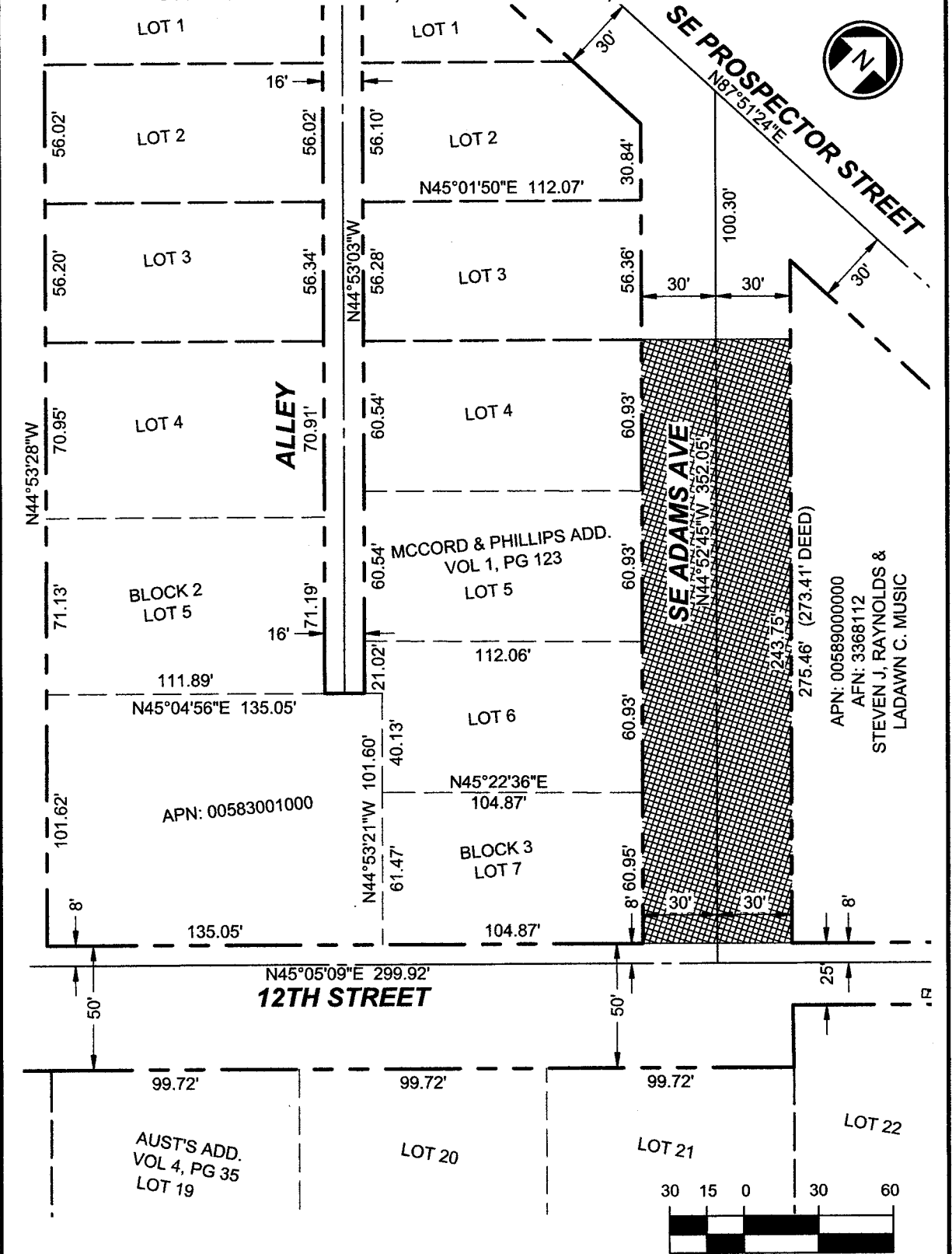

LEGEND

- SECTION SUBDIVISION LINE
- STREET RIGHT-OF-WAY LINE
- STREET CENTER LINE
- PROPERTY LINE
- PLAT LOT LINE
- STREET VACATION AREA

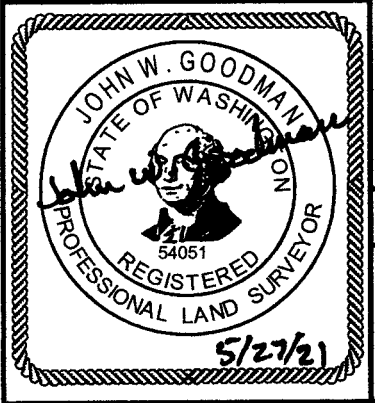

STREET VACATION AREA AREA: 14,624 S.F.

ASSESSOR NO: N/A DATE: 05/25/2021

OWNER: CITY OF CHEHALIS

BLOCK NO: 3 LOT NOS: 4 - 7

CITY OF CHEHALIS LEWIS COUNTY WASHINGTON

EXHIBIT "A"

CITY OF CHEHALIS
ALLEY VACATION

ALLEY VACATION AREA:

THAT PORTION OF ADAMS AVENUE ABUTTING LOTS 4, 5 AND 6, BLOCK 3, AND LOTS 4 AND 5, BLOCK 2, McCORD AND PHILLIP'S ADDITION TO THE CITY OF CHEHALIS, AS RECORDED IN VOLUME 1 OF PLATS, PAGE 123, RECORDS OF LEWIS COUNTY, WASHINGTON, DESCRIBED AS FOLLOWS:

BEGINNING AT THE MOST EASTERLY CORNER OF SAID LOT 5, BLOCK 2 AS SURVEYED ON RECORD OF SURVEY RECORDED UNDER LEWIS COUNTY AUDITOR'S FILE NO. 3531692, IN VOLUME 33 OF SURVEYS AT PAGE 138;
THENCE N44°53'03"W ALONG THE SOUTHWESTERLY MARGIN OF ALLEY ALONG ABUTTING SAID LOTS 5 AND 4 OF BLOCK 2 A DISTANCE OF 142.10 FEET TO THE MOST NORTHERLY CORNER OF SAID LOT 4, BLOCK 2;
THENCE N45°05'11"E A DISTANCE OF 16.00 FEET TO THE MOST WESTERLY CORNER OF SAID LOT 4, BLOCK 3;
THENCE S44°53'03"E ALONG THE NORTHEASTERLY MARGIN OF ALLEY ALONG SAID LOTS 4, 5 AND 6, BLOCK 3 A DISTANCE OF 142.10 FEET TO AN ANGLE POINT IN THE SOUTHWESTERLY LOT LINE OF SAID LOT 6, BLOCK 3;
THENCE S45°04'56"W A DISTANCE OF 16.00 FEET TO THE **POINT OF BEGINNING**.

CONTAINING 2,274 SQUARE FEET MORE OR LESS

EXHIBIT B ALLEY VACATION

PORTION OF THE GOVERNMENT LOT 5
(NE 1/4 SE 1/4) SEC 32, T 14 N, R 2 W, W.M.
CITY OF CHEHALIS, LEWIS COUNTY, WASHINGTON

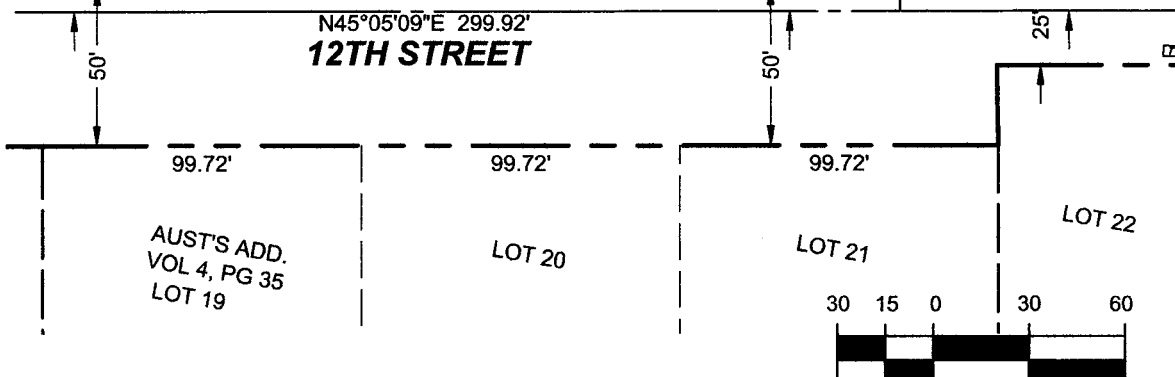
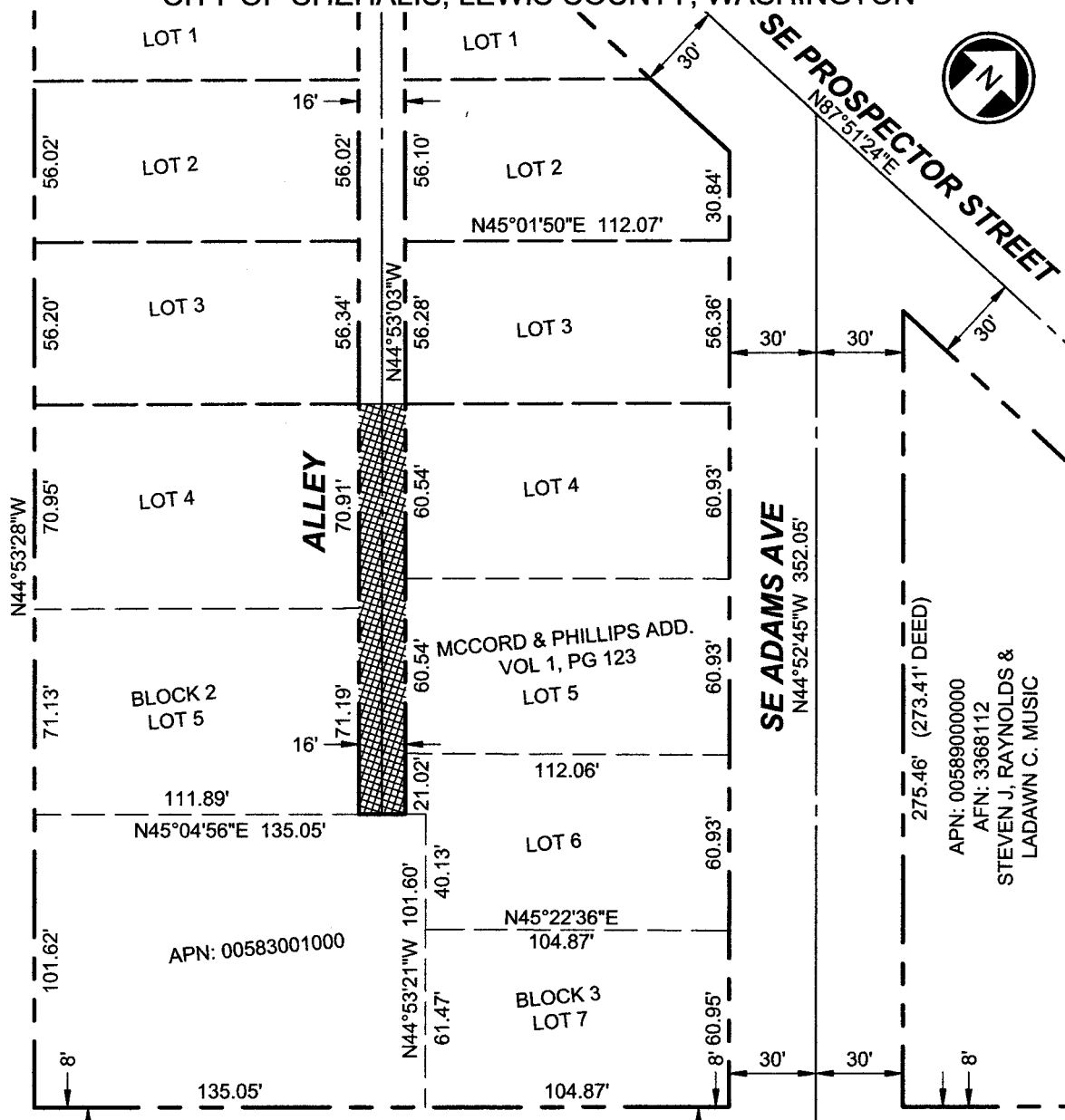

LEGEND

-----	SECTION SUBDIVISION LINE
-----	STREET RIGHT-OF-WAY LINE
-----	STREET CENTER LINE
-----	PROPERTY LINE
-----	PLAT LOT LINE
	STREET VACATION AREA

STREET VACATION AREA AREA: 2,274 S.F.

ASSESSOR NO: N/A DATE: 05/25/2021

OWNER: CITY OF CHEHALIS

BLOCK NOS: 2 & 3 LOT NOS: 4, 5, 6

CITY OF CHEHALIS LEWIS COUNTY WASHINGTON