

SEC. 19, T14N., R2W., W.M.
WSECU - CHEHALIS BRANCH
DESIGN DEVELOPMENT DOCUMENTS
 CHEHALIS, WASHINGTON

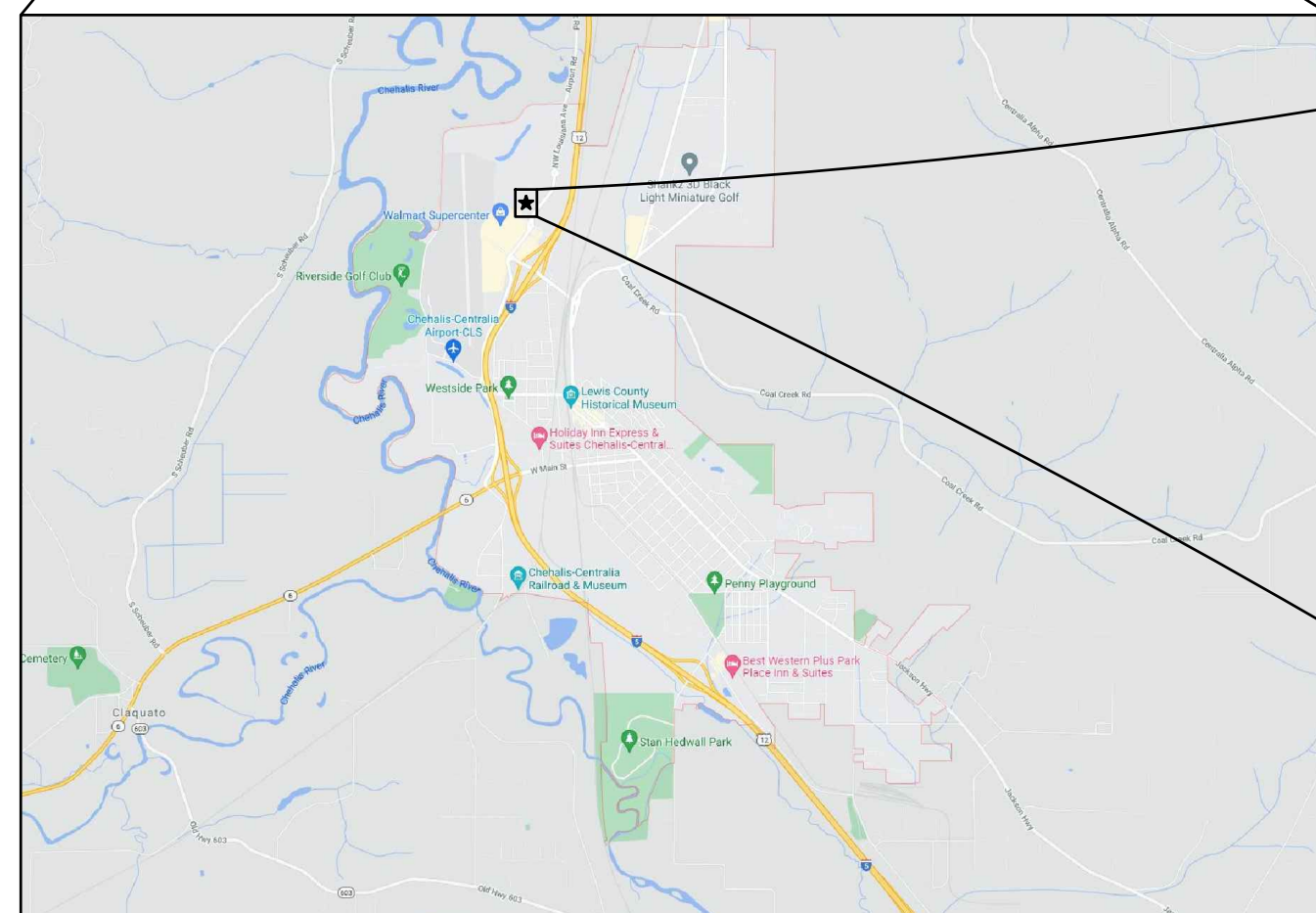
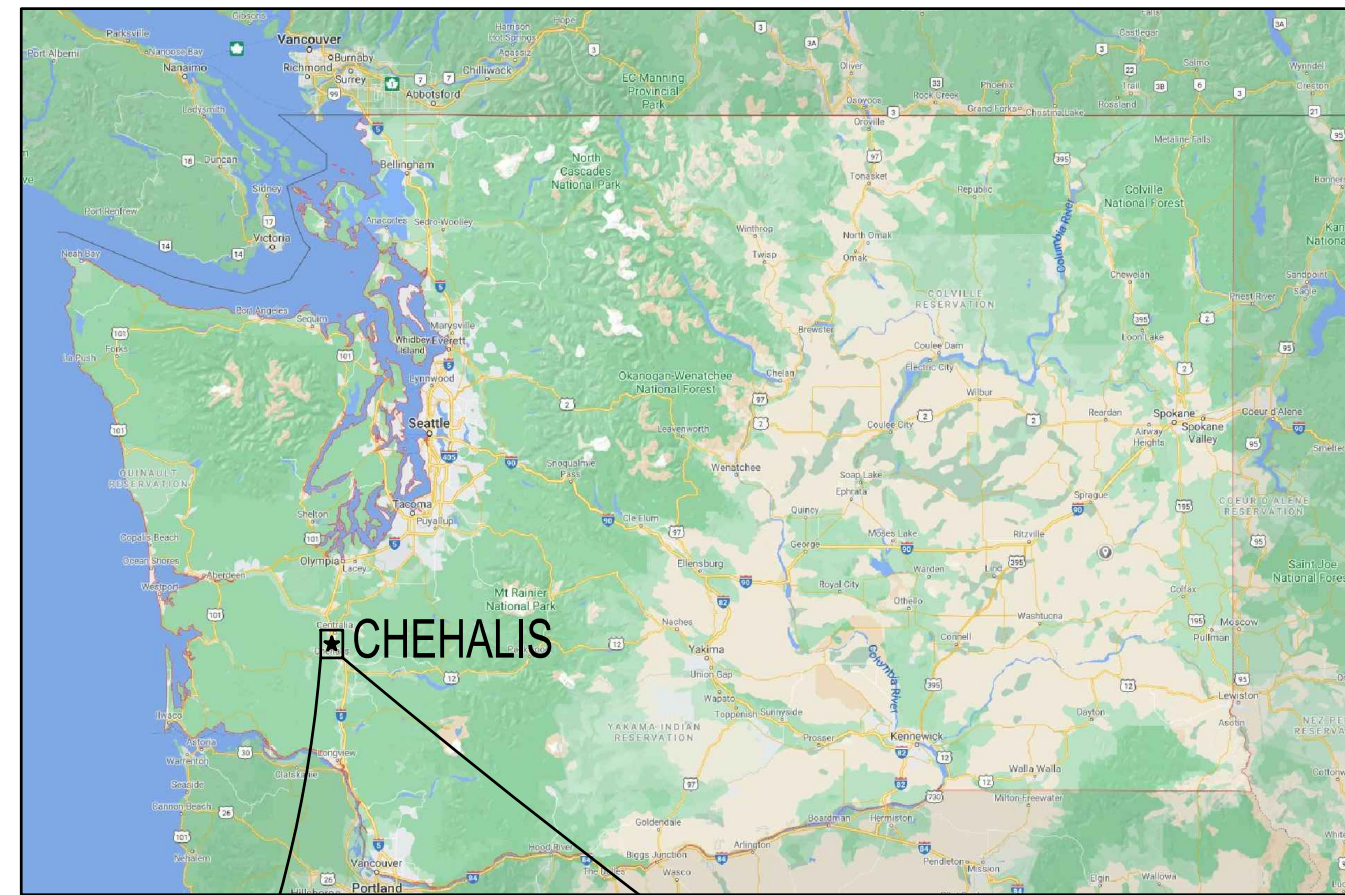

OWNER /APPLICANT
 WASHINGTON STATE EMPLOYEES' CREDIT UNION
 PO BOX WSECU
 OLYMPIA, WA 98507
 PHONE:
 CONTACT:

SITE ADDRESS:
 1700 NW LOUISIANA BLVD
 CHEHALIS, WA 98532

LEGAL DESCRIPTION:
 TRACT 15 OF CITY OF CHEHALIS TWIN CITY TOWN CENTER BINDING
 SITE PLAN AS RECORDED UNDER AUDITOR'S FILE NUMBER 3413160.

CONSULTANTS
 SCJ ALLIANCE
 8730 TALLON LANE NE, SUITE 200
 LACEY, WA 98516
 PHONE: 360.352.1465
 CONTACT: JARED VERHEY, P.E.

UTILITIES
 WATER:
 CITY OF CHEHALIS
 PUBLIC WORKS DEPARTMENT
 2007 NE KRESKY AVENUE
 CHEHALIS, WA 98532
 PH: 360.748.0238

DATUM:
 HORIZONTAL - WASHINGTON STATE PLANE COORDINATES,
 SOUTH ZONE, NAD 83/2011 BASED ON GPS TIES TO
 WASHINGTON STATE REFERENCE NETWORK (WSRN).

ARCHITECT:
 THOMAS ARCHITECTURE STUDIOS
 525 COLUMBIA ST SW
 OLYMPIA, WA 98501
 PHONE: 360.915.8775
 CONTACT: MICHAEL KERSHISNIK, AIA

SEWER:
 CITY OF CHEHALIS
 WASTEWATER TREATMENT PLANT
 420 NW LOUISIANA AVENUE
 CHEHALIS, WA 98532
 PH: 360.740.7536

**VERTICAL - NAVD 88 BASED ON GPS TIES USING
 WASHINGTON STATE REFERENCE NETWORK (WSRN).**

SURVEYOR:
 MTN2COAST LLC
 2320 MOTTMAN ROAD SW, SUITE 106
 TUMWATER, WA 98512
 PHONE: 360.239.1497
 CONTACT: BLAIR PRIGGE, P.L.S.

POWER:
 LEWIS COUNTY PUD
 321 PACIFIC AVE
 CHEHALIS, WA 98532
 PH: 800.562.5612

GEOTECH:
 QUALITY GEO, PLLC
 420 GOLF CLUB RD. SE STE 201
 LACEY, WA 98503
 PHONE: 360.764.8485
 CONTACT: LUE McCANN

GAS:
 PUGET SOUND ENERGY
 PH: 1.888.225.5773

SHEET INDEX		
SHEET NO.	SHEET TITLE	SHEET DESCRIPTION
1	CV-01	COVER SHEET
2	SV-1	EXISTING CONDITIONS MAP
3	EC-01	DEMOLITION AND TESC PLAN
4	SP-01	SITE IMPROVEMENT PLAN
5	CG-01	GRADING AND DRAINAGE PLAN
6	UT-01	UTILITY PLAN
7	LS-01	LANDSCAPE PLAN
8	LS-02	LANDSCAPE PLAN

SITE INFORMATION
 PARCEL NUMBER: 005605082015
 ACRES: ±2.74

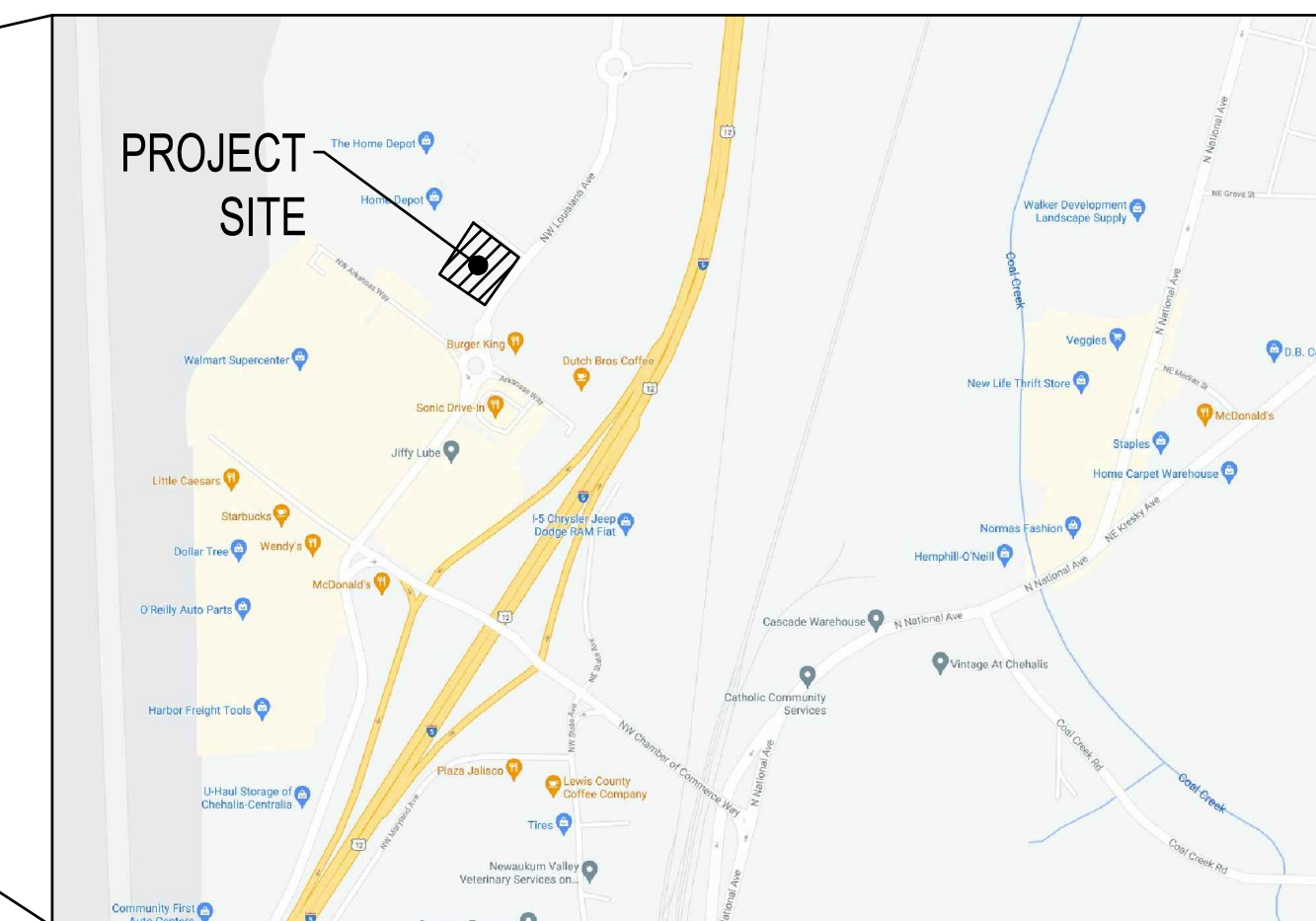

A PORTION OF SEC 19, T14N., R2W., W.M.
 CHEHALIS, WASHINGTON

SCJ ALLIANCE
 CONSULTING SERVICES
 8730 TALLON LANE NE, SUITE 200, LACEY, WA 98516
 P: 360.352.1465 F: 360.352.1509
 SCJALLIANCE.COM

COVER SHEET
 WSECU CHEHALIS BRANCH
 1700 NW LOUISIANA BLVD
 CHEHALIS, WASHINGTON



DESIGNER: S. EGAN
 DRAWN BY: S. ORDONEZ
 APPROVED BY: J. VERHEY
 DATE: JULY, 2021
 JOB NO: 1835.24
 DRAWING FILE NO: 1835.24 CV-01
 DRAWING NO: CV-01
 SHEET NO: 1 OF 8

JUL 02, 2021 8:29:53am User: jverhey
 W:\PROJECTS\1835\1835_24 CHEHALIS WSECU\DWG\1835.24 CV-01.DWG

CALL BEFORE YOU DIG
 THE CONTRACTOR SHALL BE FULLY RESPONSIBLE FOR THE LOCATION AND PROTECTION OF ALL EXISTING UTILITIES. THE CONTRACTOR SHALL VERIFY ALL UTILITY LOCATIONS PRIOR TO CONSTRUCTION BY CALLING THE UNDERGROUND LOCATE LINE AT 811 OR (800)-424-5555 A MINIMUM OF 48 HOURS PRIOR TO ANY EXCAVATION.

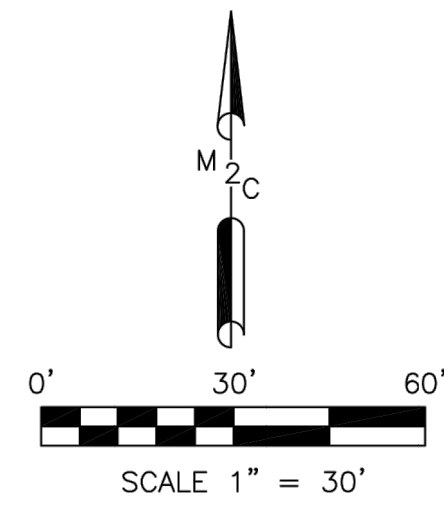

HATCHING

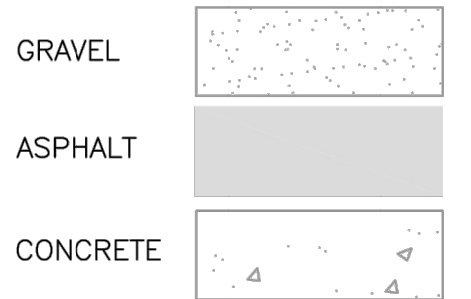

LEGEND

- LUMINAIRE WITH LONG ARM
- LUMINAIRE WITH SHORT ARM
- POWER TRANSFORMER
- POWER VAULT/ MANHOLE
- POWER JUNCTION BOX
- CABLE MARKER POST
- SS MANHOLE
- STORM MANHOLE
- STORM CATCH BASIN
- WATER VALVE
- WATER FIRE HYDRANT
- STREET SIGN (AS DESCRIBED)
- BOLLARD
- CL CENTER LINE
- LS LANDSCAPE
- EV ELECTRIC VEHICLE ONLY
- +sc SCRIBE
- BRASS CAP
- REBAR AND CAP
- PK NAIL
- SURVEY SPIKE

LINE TYPES

- PROPERTY LINE
- LOT LINE
- EASEMENT LINE
- ROAD CENTER LINE
- ROAD RIGHT OF WAY
- EDGE OF GRAVEL
- GROUND TOE
- GROUND TOP
- MAJOR CONTOUR
- MINOR CONTOUR
- STORM LINE
- SANITARY SEWER LINE
- WATER LINE
- POWER LINE

DATUM

HORIZONTAL - WASHINGTON STATE PLANE COORDINATES, SOUTH ZONE, NAD 83/2011 BASED ON GPS TIES TO WASHINGTON STATE REFERENCE NETWORK (WSRN).
 VERTICAL - NAVD 88 BASED ON GPS TIES USING WASHINGTON STATE REFERENCE NETWORK (WSRN).

UTILITY NOTE

UTILITIES SHOWN HEREON ARE FROM FIELD MAPPING VISIBLE SURFACE APPURTENANCES, CITY RECORDS AND MAPPING UTILITY PAINT MARKS FROM A UTILITY LOCATING SERVICE. BURIED UTILITIES ARE ONLY SHOWN AS APPROXIMATE AND SHOULD BE VERIFIED BEFORE CONSTRUCTION.

SURVEY NOTES

1. INSTRUMENT USED: SOKKIA SRX 3 TOTAL STATION AND TOPCON GR5 GPS.
2. THIS SURVEY MEETS OR EXCEEDS THE STANDARDS OF WAC 332-130-090
3. SURVEY COMPLETED 11/12/2020
4. ALL MONUMENTS SHOWN AS FOUND VISITED 11/2020.
5. PURPOSE OF TOPOGRAPHICAL MAPPING IS FOR FUTURE DEVELOPMENT OF SITE.
6. CONTOURS WERE ESTABLISHED FROM FIELD MAPPING, 1' CONTOURS SHOWN.
7. MTN2COAST (M2C) WAS RETAINED BY WSECU TO COMPLETE A BOUNDARY AND TOPOGRAPHIC SURVEY OF THE DESCRIBED PROPERTY IN THE LEGAL DESCRIPTION.

LEGAL DESCRIPTION

TRACT 15 OF CITY OF CHEHALIS TWIN CITY TOWN CENTER BINDING SITE PLAN AS RECORDED UNDER AUDITOR'S FILE NUMBER 3413160.

MONUMENT NOTES

1. FOUND 5/8" REBAR WITH BLUE CAP "K.L. FRAZIER LS 16908" 2' NORTH OF CORNER ON LINE.
2. FOUND 3" INSIDE DIAMETER BRASS CAP IN CASE SITS IN 1.70' OUTSIDE DIAMETER CONCRETE, 0.55' BELOW ASPHALT.
3. FOUND SCRIBE ON CENTER LINE OF CROSSWALK IN ISLAND.
4. FOUND PK NAIL WITH WASHER "K.L. FRAZIER LS 16908".
5. SET SURVEY SPIKE WITH WASHER MARKED "MTN2COAST LS 29278".
6. FOUND PK NAIL WITH SILVER WASHER "K. FRAZIER PLS 16908" 15.90' NORTH OF FLOWLINE OF CURB AND GUTTER.
7. FOUND 5/8" REBAR WITH BLUE CAP "K.L. FRAZIER LS 16908"

REFERENCED DOCUMENTS

1. BINDING SITE PLAN AFN: 3413160
2. CITY OF CHEHALIS RECORDS: LOUISIANA AVENUE EXTENSION ARKANSAS WAY IMPROVEMENTS (JOB #04-42-072, DCI ENGINEERS)
3. CITY OF CHEHALIS RECORDS: SANITARY SEWER SYSTEM, SHEET 19-14N-2W-(13)

DATE	11/18/2020
SCALE	1" = 30'
M2C PROJECT NO.:	20-335
DRAWN	MYC
CHECKED	BEP
APPROVED	BEP

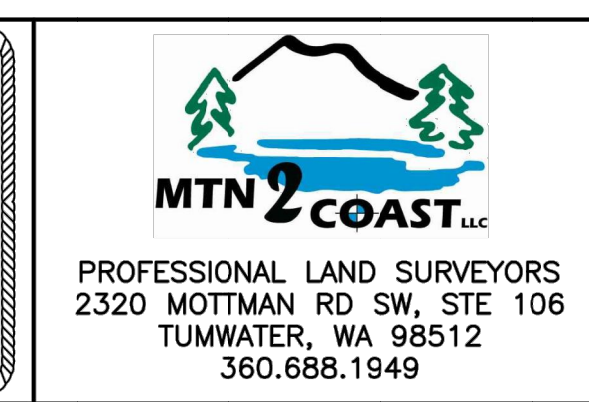
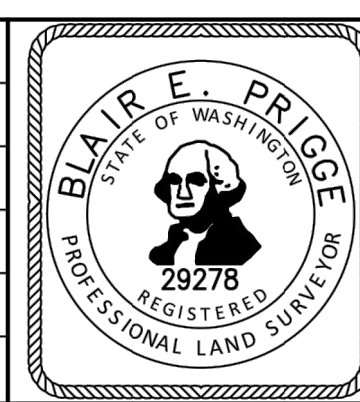

PROJECT NAME:
**WSECU TRACT 15
 BOUNDARY AND TOPOGRAPHIC
 SURVEY**

CLIENT NAME:
WSECU - SCOTT LIJEDAHL

SHEET NAME:
SV-1

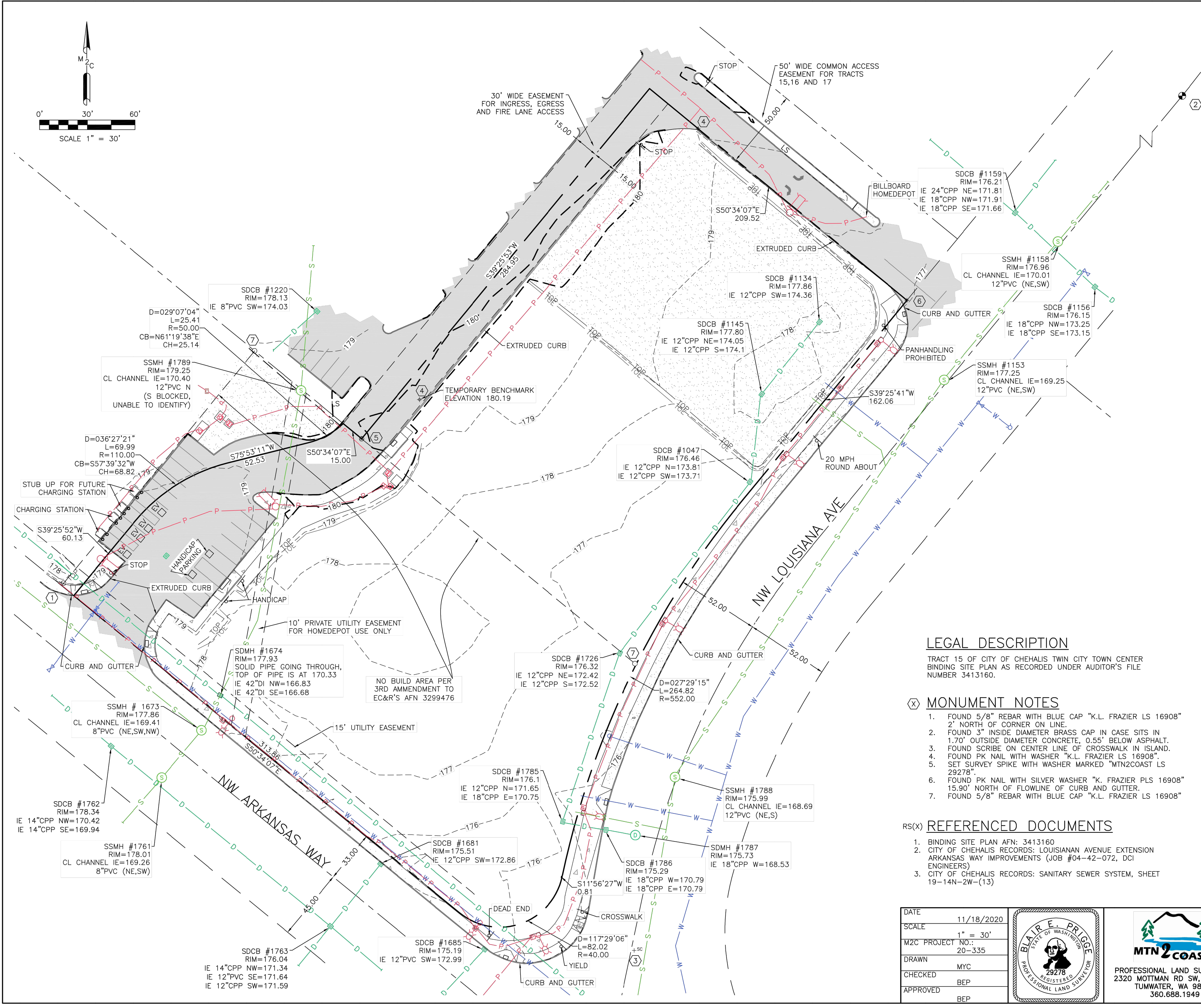

SHEET NO.
 1 OF 1

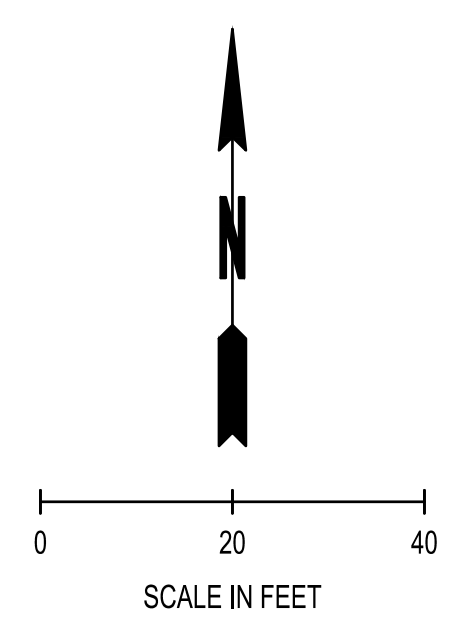
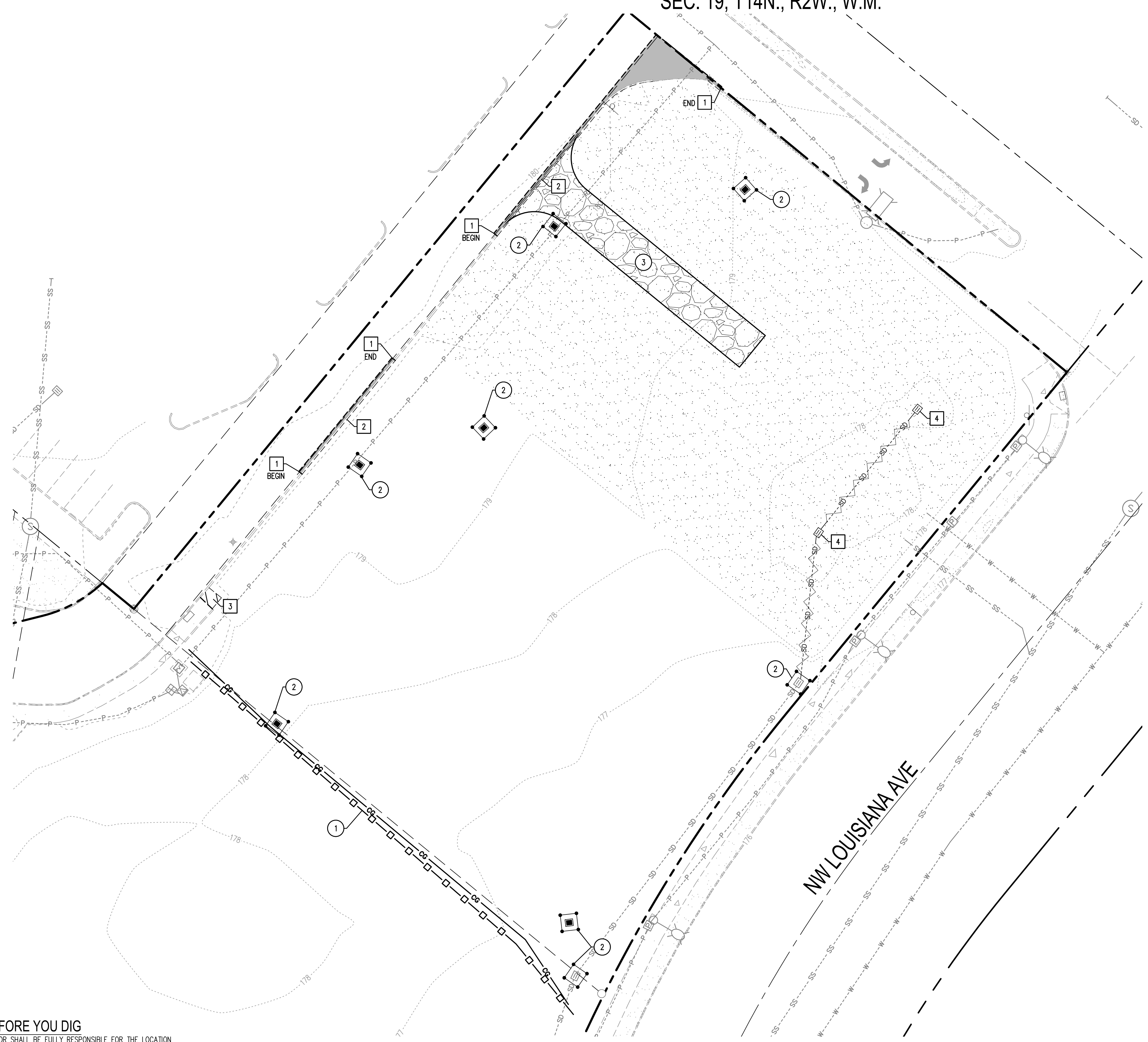

SEC. 19, T14N., R2W., W.M.

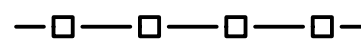
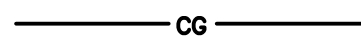
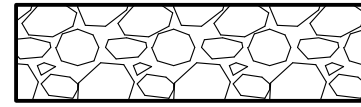
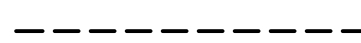

LEGEND

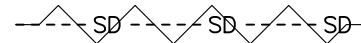
-  INLET SEDIMENT PROTECTION
-  SILT FENCE
-  CLEARING AND GRADING LIMITS
-  STABILIZED CONSTRUCTION ENTRANCE
-  SAWCUT
-  EXISTING ASPHALT AND BASE TO BE REMOVED
-  EXISTING CONCRETE TO BE REMOVED
-  EXISTING STORM LINE TO BE REMOVED

XX EROSION CONTROL NOTES:

1. SILT FENCE
2. INLET SEDIMENT PROTECTION
3. CONSTRUCTION ENTRANCE

XX DEMOLITION NOTES:

1. SAWCUT AND REMOVE EXISTING ASPHALT
2. REMOVE AND DISPOSE OF EXISTING CURB
3. REMOVE AND DISPOSE OF EXISTING SIDEWALK
4. REMOVE AND DISPOSE OF EXISTING CATCH BASIN

JUL 02, 2021 8:25:09am User: sregan
 W:\PROJECTS\1835\1835_TOMAS_ARCHITECTURE_STUDIO, INC\1835.24_CHEHALIS_WSEC\DWG\1835.24_EC-01.DWG

CALL BEFORE YOU DIG
 THE CONTRACTOR SHALL BE FULLY RESPONSIBLE FOR THE LOCATION AND PROTECTION OF ALL EXISTING UTILITIES. THE CONTRACTOR SHALL VERIFY ALL UTILITY LOCATIONS PRIOR TO CONSTRUCTION BY CALLING THE UNDERGROUND LOCATE LINE AT 811 OR (800)-424-5555 A MINIMUM OF 48 HOURS PRIOR TO ANY EXCAVATION.

REVISIONS	DATE	BY



SCJ ALLIANCE
 CONSULTING SERVICES
 8730 TALLON LANE NE, SUITE 200, LACEY, WA 98516
 P: 360.352.1465 F: 360.352.1509
 SCJALLIANCE.COM

SHEET TITLE: **DEMOLITION AND TESC PLAN**
 PROJECT NAME: **WSECU CHEHALIS BRANCH**
 1700 NW LOUISIANA BLVD
 CHEHALIS, WASHINGTON

SEAL: 

DESIGNER:	S. EGAN
DRAWN BY:	S. ORDONEZ
APPROVED BY:	J. VERHEY
DATE:	JULY, 2021
JOB NO:	1835.24
DRAWING FILE NO:	1835.24 EC-01
DRAWING NO:	EC-01
SHEET NO:	3 OF 8

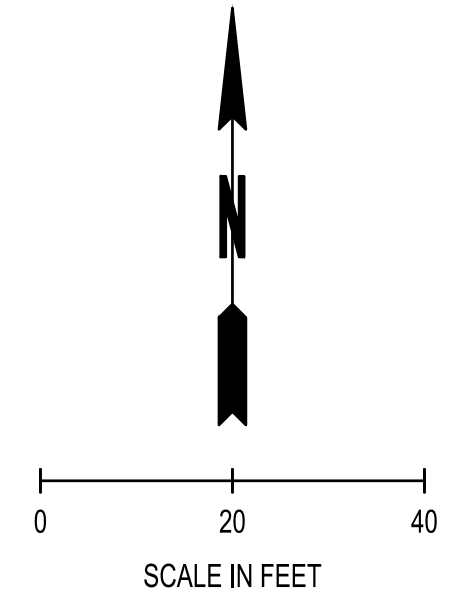
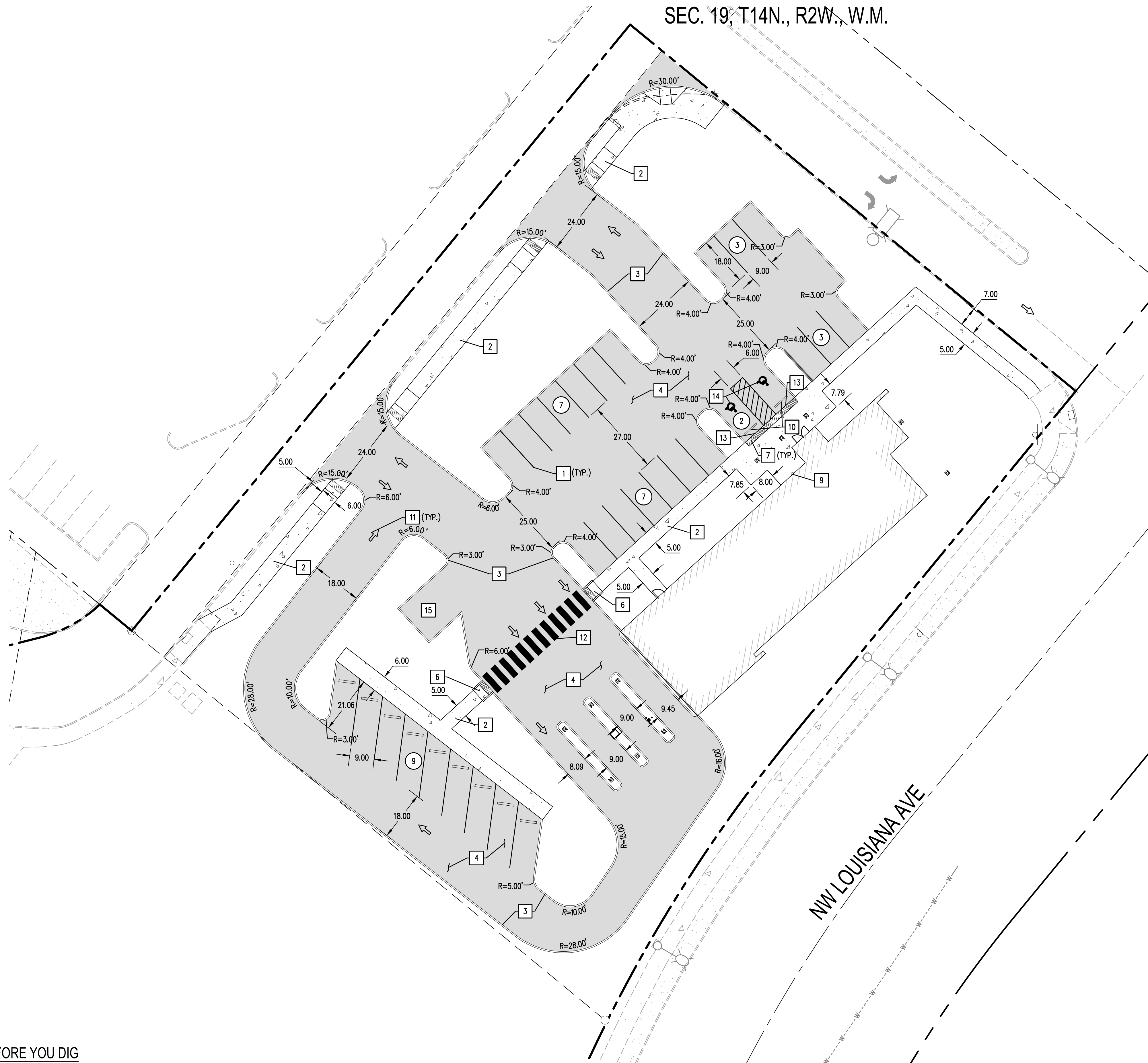
SEC. 19, T14N., R2W., W.M.



LEGEND

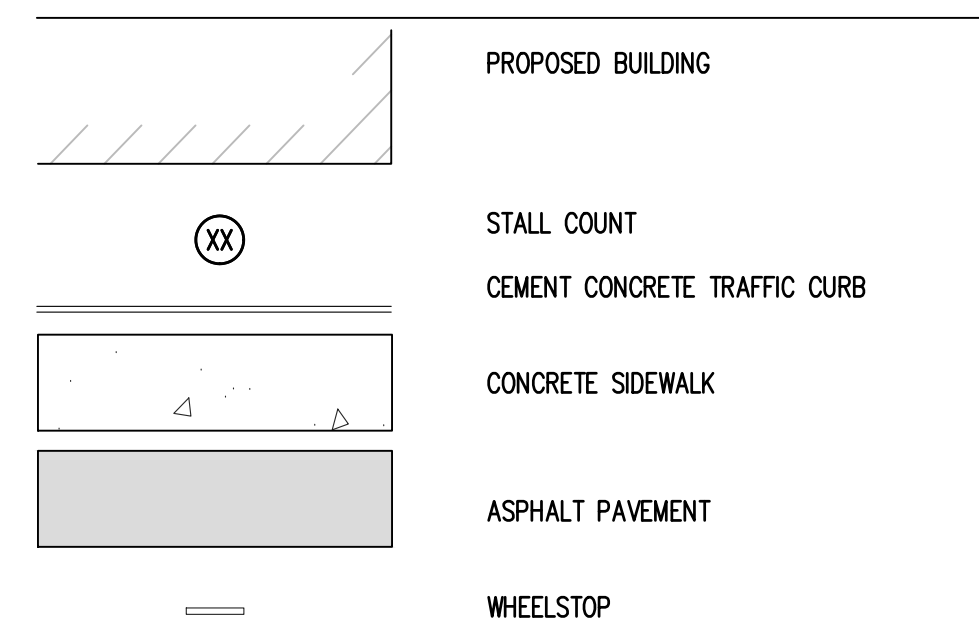

XX CONSTRUCTION NOTES:

1. 4" WIDE WHITE PAINT STRIPE
2. SIDEWALK
3. CEMENT CONCRETE TRAFFIC CURB
4. ASPHALT PAVEMENT
5. CONCRETE PAVEMENT
6. ADA RAMP
7. TRUNCATED DOMES
8. PROPOSED WSECU SIGN TO BE INSTALLED
9. WALK-UP ATM
10. CONCRETE WHEELSTOP
11. DIRECTIONAL ARROW
12. CROSSWALK
13. ADA SIGN
14. ADA SYMBOL
15. WASTE ENCLOSURE. SEE ARCHITECTURAL PLANS FOR DETAILS

JUL 02, 2021 8:25:17am User: hewang@...
 W:\PROJECTS\1835.24 CHEHALIS WSECU\CAD\1835.24_SP-01.DWG

CALL BEFORE YOU DIG
 THE CONTRACTOR SHALL BE FULLY RESPONSIBLE FOR THE LOCATION AND PROTECTION OF ALL EXISTING UTILITIES. THE CONTRACTOR SHALL VERIFY ALL UTILITY LOCATIONS PRIOR TO CONSTRUCTION BY CALLING THE UNDERGROUND LOCATE LINE AT 811 OR (800)-424-5555 A MINIMUM OF 48 HOURS PRIOR TO ANY EXCAVATION.

REVISIONS	DATE	BY

SCJ ALLIANCE
 CONSULTING SERVICES
 8730 TALLON LANE NE, SUITE 200, LACEY, WA 98516
 P: 360.352.1465 F: 360.352.1509
 SCJALLIANCE.COM

SITE IMPROVEMENT PLAN
 WSECU CHEHALIS BRANCH
 1700 NW LOUISIANA BLVD
 CHEHALIS, WASHINGTON

SEAL:

DESIGNER:	S. EGAN
DRAWN BY:	S. ORDONEZ
APPROVED BY:	J. VERHEY
DATE:	JULY, 2021
JOB NO:	1835.24
DRAWING FILE NO:	1835.24 SP-01
DRAWING NO:	SP-01
SHEET NO:	4 OF 8

SEC. 19, T14N., R2W., W.M.

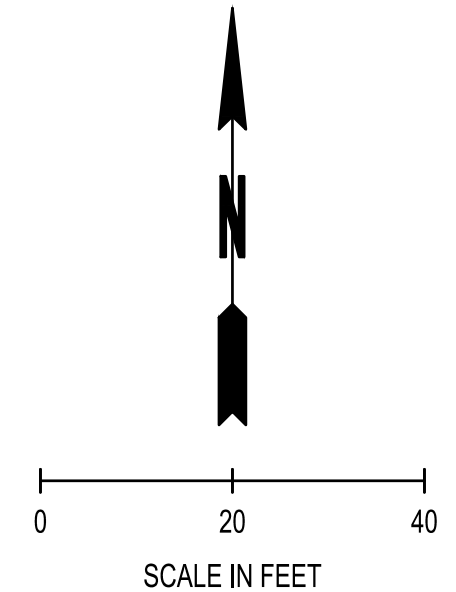
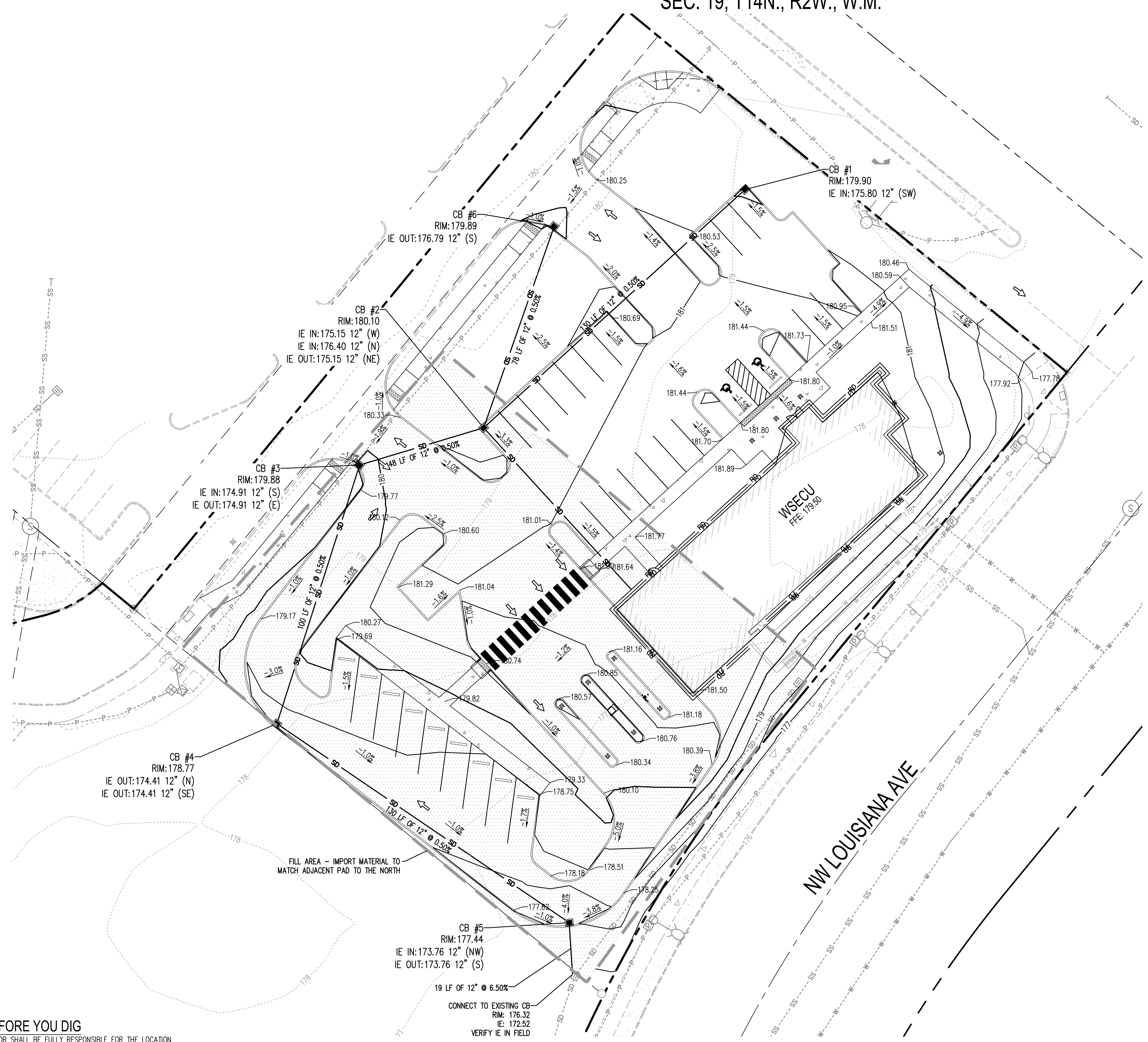

LEGEND

- XX --- EXISTING CONTOURS (MAJOR/MINOR)
- XX --- PROPOSED CONTOURS (MAJOR/MINOR)
- SD --- STORM LINE
- FD --- FOOTING DRAIN
- RD --- ROOF DRAIN
- FL: XXX.XX --- GRADE BREAK
- TBC: XXX.XX TYPE 1 CATCH BASIN
- TW: XXX.XX SPOT ELEVATION
- FW: XXX.XX FLOW LINE ELEVATION
- HP: XXX.XX TOP BACK OF CURB
- LP: XXX.XX TOP OF WALL
- --- FACE OF WALL
- ▲ HIGH POINT
- ▼ LOW POINT
- XX SLOPE LABEL

REVISIONS	DATE	BY

SCJ ALLIANCE
CONSULTING SERVICES
8730 TALLON LANE NE, SUITE 200, LACEY, WA 98516
P: 360.352.1465 F: 360.352.1509
SCJALLIANCE.COM

SHEET TITLE: GRADING AND DRAINAGE PLAN
PROJECT NAME: WSECU CHEHALIS BRANCH
1700 NW LOUISIANA BLVD
CHEHALIS, WASHINGTON

SEAL: JARED JASON VERHEY
STATE OF WASHINGTON
REGISTERED PROFESSIONAL ENGINEER
46437
07/02/2021

DESIGNER:	S. EGAN
DRAWN BY:	S. ORDONEZ
APPROVED BY:	J. VERHEY
DATE:	JULY, 2021
JOB NO:	1835.24
DRAWING FILE NO:	1835.24 CG-01
DRAWING NO:	CG-01
SHEET NO:	5 OF 8

JULY 02, 2021 8:28:35am User: sregan
W:\PROJECTS\1835\1835_ARCHITECTURE STUDIO, INC\1835.24 CHEHALIS WSECU\CGD\1835.24 CG-01.DWG

CALL BEFORE YOU DIG
THE CONTRACTOR SHALL BE FULLY RESPONSIBLE FOR THE LOCATION AND PROTECTION OF ALL EXISTING UTILITIES. THE CONTRACTOR SHALL VERIFY ALL UTILITY LOCATIONS PRIOR TO CONSTRUCTION BY CALLING THE UNDERGROUND LOCATE LINE AT 811 OR (800)-424-5555 A MINIMUM OF 48 HOURS PRIOR TO ANY EXCAVATION.

SEC. 19, T14N., R2W., W.M.

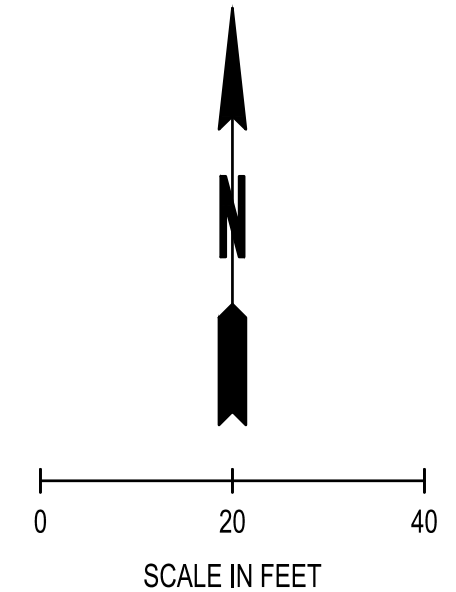
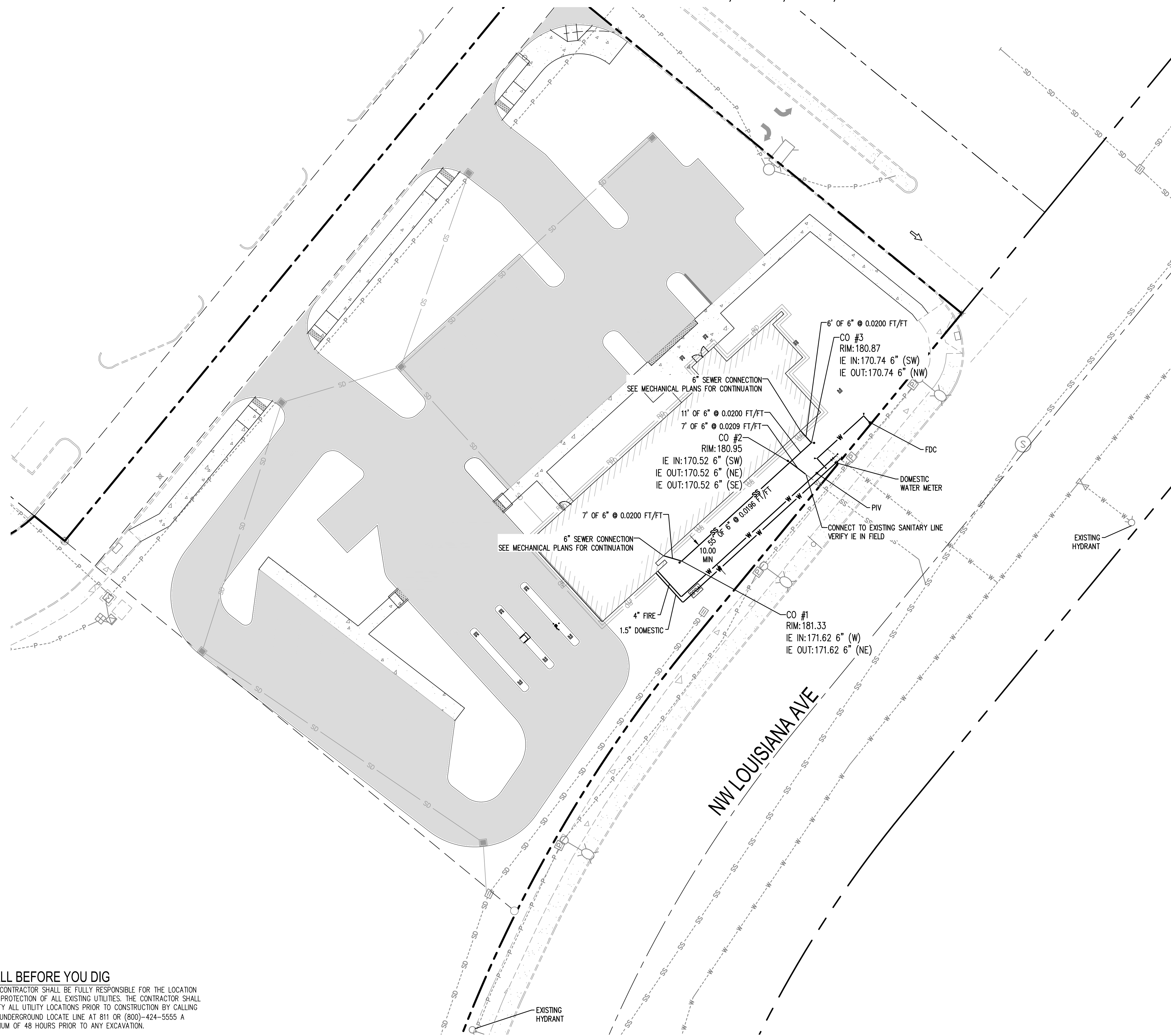

LEGEND

- | | | | |
|-------------------|----------|-----|------------------------|
| — | EXISTING | --- | PROPOSED |
| -SS--SS--SS--SS-- | | SS | SANITARY SEWER LINE |
| -W--W--W--W-- | | W | WATER LINE |
| □ | | □ | WATER METER |
| ⊕ | | ⊕ | WATER VALVE |
| ⊕ | | ⊕ | HYDRANT |
| ⊕ | | ⊕ | BEND W/THRUST BLOCKING |
| --- | | --- | EASEMENT |

REVISIONS	BY	DATE

SCJ ALLIANCE
CONSULTING SERVICES

8730 TALLON LANE NE, SUITE 200, LACEY, WA 98516
P: 360.352.1465 F: 360.352.1509
SCJALLIANCE.COM

UTILITY PLAN

WSECU CHEHALIS BRANCH
1700 NW LOUISIANA BLVD
CHEHALIS, WASHINGTON

SEAL:

DESIGNER:	S. EGAN
DRAWN BY:	S. ORDONEZ
APPROVED BY:	J. VERHEY
DATE:	JULY, 2021
JOB NO:	1835.24
DRAWING FILE NO:	1835.24 UT-01
DRAWING NO:	UT-01
SHEET NO:	6 OF 8

JUL 02, 2021 6:25:35am User: sregan
 W:\PROJECTS\1835.24\1835.24 UT-01.DWG

CALL BEFORE YOU DIG
 THE CONTRACTOR SHALL BE FULLY RESPONSIBLE FOR THE LOCATION AND PROTECTION OF ALL EXISTING UTILITIES. THE CONTRACTOR SHALL VERIFY ALL UTILITY LOCATIONS PRIOR TO CONSTRUCTION BY CALLING THE UNDERGROUND LOCATE LINE AT 811 OR (800)-424-5555 A MINIMUM OF 48 HOURS PRIOR TO ANY EXCAVATION.

PLANT SCHEDULE				
GROUND COVERS	QTY	COMMON / BOTANICAL NAME	CONT	SPACING
	100	KINNIKINNICK ARCTOSTAPHYLOS UVA-URSI 'MASSACHUSETTS'	1 GAL	2-1/2' O.C.
	42	SEA THRIFT ARMERIA MARITIMA	4"POT	12" O.C.
	71	LOWFAST COTONEASTER COTONEASTER DAMMERI 'LOWFAST'	1 GAL	2' O.C.
	79	THE BRIDE SUNROSE HELIANTHEMUM NUMMULARIUM 'THE BRIDE'	4"POT	2' O.C.
	14	SHORE JUNIPER JUNIPERUS CONFERTA 'BLUE PACIFIC'	2 GAL	5' O.C.
	82	COMMON PERIWINKLE VINCA MINOR	1 GAL	2-1/2' O.C.

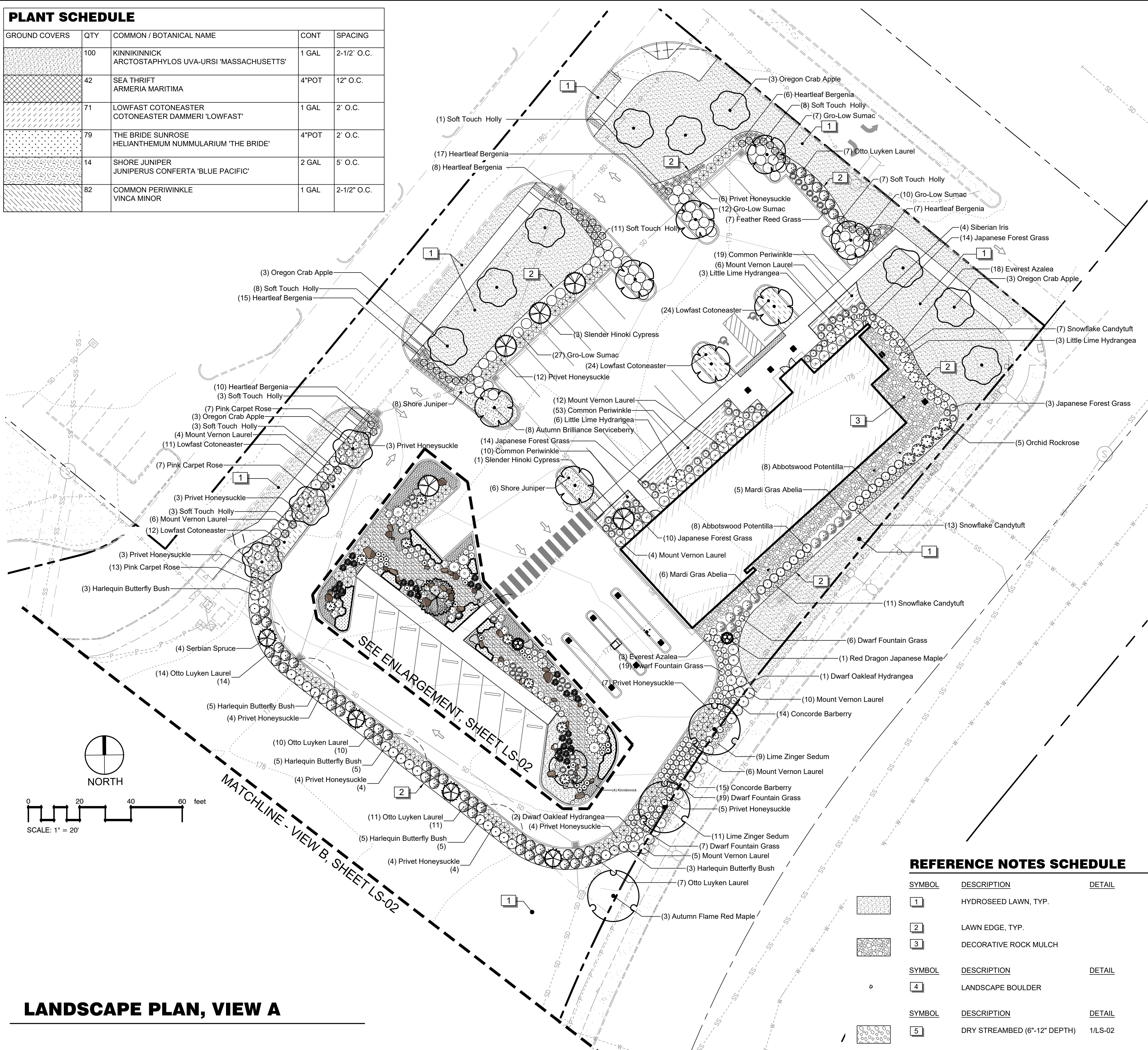

PLANT SCHEDULE				
TREES	QTY	COMMON / BOTANICAL NAME	CAL	
	2	RED DRAGON JAPANESE MAPLE ACER PALMATUM DISSECTUM 'RED DRAGON'	4' MIN. HT., B&B/CONT.	
	3	AUTUMN FLAME RED MAPLE ACER RUBRUM 'AUTUMN FLAME'	2" CAL., 10' MIN. HT., B&B/CONT.	
	9	AUTUMN BRILLIANCE SERVICEBERRY AMELANCHIER X GRANDIFLORA 'AUTUMN BRILLIANCE'	2" CAL., 8' MIN. HT.	
	5	SLENDER HINOKI CYPRESS CHAMAECYPARIS OBTUSA 'GRACILIS'	7'-8" HT., B&B/CONT.	
	12	OREGON CRAB APPLE MALUS FUSCA	2" CAL., 8' MIN. HT.	
	4	SERBIAN SPRUCE PICEA OMORIKA 'BRUNS'	6' MIN. HT., B&B	
	1	JAPANESE BLACK PINE PINUS THUNBERGII	8' HEIGHT MIN.	
SHRUBS	QTY	COMMON / BOTANICAL NAME	SIZE	SPACING
	11	MARDI GRAS ABELIA ABELIA X 'MARDI GRAS'	5 GAL	48" o.c.
	21	EVEREST AZALEA AZALEA X 'EVEREST'	2 GAL	36" o.c.
	29	CONCORDE BARBERRY BERBERIS THUNBERGII 'CONCORDE'	1 GAL	36" o.c.
	21	HARLEQUIN BUTTERFLY BUSH BUDDLEJA DAVIDII 'HARLEQUIN'	1 GAL	48" o.c.
	5	ORCHID ROCKROSE CISTUS X PURPUREUS	5 GAL	60" o.c.
	12	LITTLE LIME HYDRANGEA HYDRANGEA PANICULATA 'LITTLE LIME'	2 GAL	48" o.c.
	3	DWARF OAKLEAF HYDRANGEA HYDRANGEA QUERCIFOLIA 'SIKES DWARF'	5 GAL	60" o.c.
	31	SNOWFLAKE CANDYTUFT IBERIS SEMPERVIRENS 'SNOWFLAKE'	1 GAL	24" o.c.
	44	SOFT TOUCH HOLLY ILEX CRENATA 'SOFT TOUCH'	2 GAL	36" o.c.
	70	PRIVET HONEYSUCKLE LONICERA PILEATA	1 GAL	48" o.c.
	8	DWARF MUGO PINE PINUS MUGO 'COMPACTA'	5 GAL	48" o.c.
	16	ABBOTSWOOD POTENTILLA POTENTILLA FRUTICOSA 'ABBOTSWOOD'	5 GAL	42" o.c.
	53	MOUNT VERNON LAUREL PRUNUS LAUROCERASUS 'MOUNT VERNON'	2 GAL	48" o.c.
	49	OTTO LUYKEN LAUREL PRUNUS LAUROCERASUS 'OTTO LUYKEN'	5 GAL	48" o.c.
	56	GRO-LOW SUMAC RHUS AROMATICA 'GRO-LOW'	1 GAL	48" o.c.
	52	PINK CARPET ROSE ROSA X 'FLOWER CARPET APPLE BLOSSOM'	2 GAL	36" o.c.
	7	DWARF BLUE ARCTIC WILLOW SALIX PURPUREA 'NANA'	5 GAL	60" o.c.
PERENNIALS	QTY	COMMON / BOTANICAL NAME	SIZE	SPACING
	63	HEARTLEAF BERGENIA BERGENIA CORDIFOLIA	1 GAL	24" o.c.
	4	SIBERIAN IRIS IRIS SIBIRICA 'CAESAR'S BROTHER'	1 GAL	24" o.c.
	23	LIATRIS LIATRIS SPICATA	1 GAL	24" o.c.
	50	LIME ZINGER SEDUM SEDUM 'LIME ZINGER'	1 GAL	18" o.c.
ORNAMENTAL GRASSES	QTY	COMMON / BOTANICAL NAME	SIZE	SPACING
	24	FEATHER REED GRASS CALAMAGROSTIS X ACUTIFLORA 'AVALANCHE'	1 GAL	36" o.c.
	41	JAPANESE FOREST GRASS HAKONECHLOA MACRA 'AUREOLA'	5 GAL	36" o.c.
	30	BLUE OAT GRASS HELICOTRICHON SEMPERVIRENS	1 GAL	36" o.c.
	84	DWARF FOUNTAIN GRASS PENNISSETUM ALOPECUROIDES 'HAMELIN'	2 GAL	30" o.c.

REFERENCE NOTES SCHEDULE

SYMBOL	DESCRIPTION	DETAIL
	HYDROSEED LAWN, TYP.	
	LAWN EDGE, TYP.	
	DECORATIVE ROCK MULCH	
SYMBOL	DESCRIPTION	DETAIL
	LANDSCAPE BOULDER	
SYMBOL	DESCRIPTION	DETAIL
	DRY STREAMBED (6"-12" DEPTH)	1/LS-02

JUL 02, 2021 8:25:51 AM User: hewinger
 W:\PROJECTS\1835 THOMAS ARCHITECTURE STUDIO, INC\1835.24 CHEHALIS WESCO\0200_1835.24_X-LS.DWG

LANDSCAPE PLAN, VIEW A

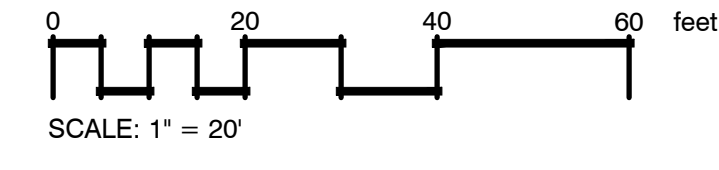

REVISIONS BY DATE	 SCJ ALLIANCE CONSULTING SERVICES 8730 TALLON LANE NE, SUITE 200, LACEY, WA 98516 P: 360.352.1465 F: 360.352.1509 SCJALLIANCE.COM	SHEET TITLE LANDSCAPE PLAN	PROJECT NAME WSECU CHEHALIS BRANCH 1700 NW LOUISIANA BLVD CHEHALIS, WASHINGTON	SEAL 07/02/2021	DESIGNER: A. VOS DRAWN BY: A. VOS APPROVED BY: J. GLANDER DATE: JULY, 2021 JOB NO: 1835.24 DRAWING FILE NO: 1835.24 X-LS DRAWING NO: LS-01 SHEET NO: 7 OF 8
-------------------------	---	--------------------------------------	--	------------------------	--

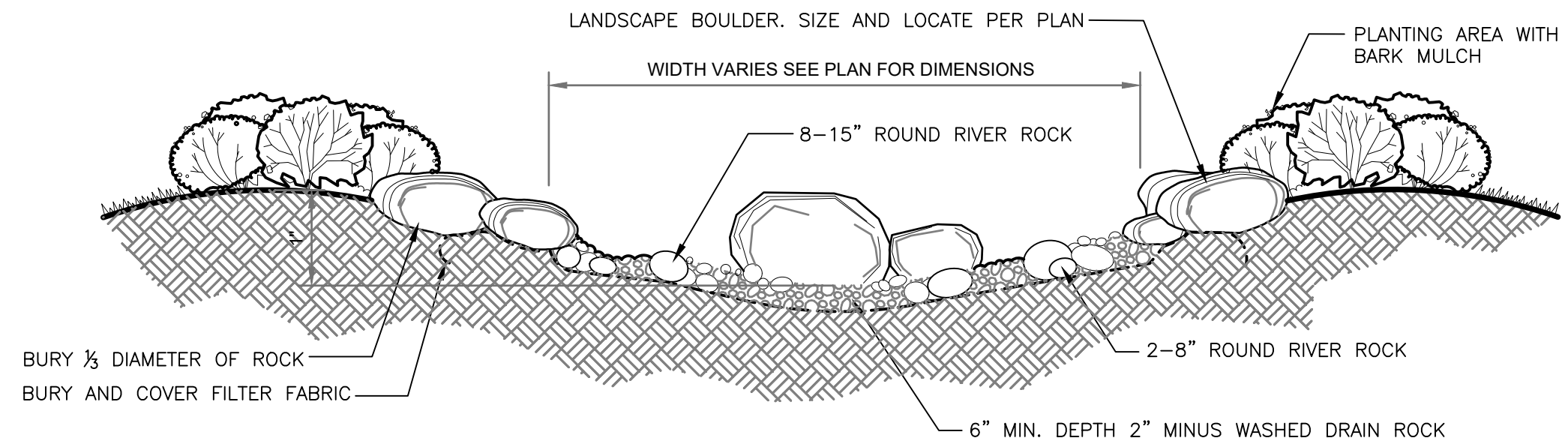

- NOTES:**
- ROCK MULCH SHALL BE WASHED ONE-THIRD 1 1/2" WASHED DRAIN ROCK, ONE-THIRD 2"-8" ROUND RIVER ROCK AND ONE-THIRD 5-15" WASHED RIVER ROCK. ROCK SHALL BE AS AVAILABLE FROM BLACK LAKE LANDSCAPE SUPPLY, TUMWATER, WA (360) 570-1562 OR APPROVED EQUAL.
 - BOULDERS SHALL BE "COLUMBIA GRANITE" AS AVAILABLE FROM BLACK LAKE LANDSCAPE SUPPLY, TUMWATER, WA (360)570-1562 OR APPROVED EQUAL.

1 DRY STREAM BED
1" = 1"

P-CO-WSE1-07

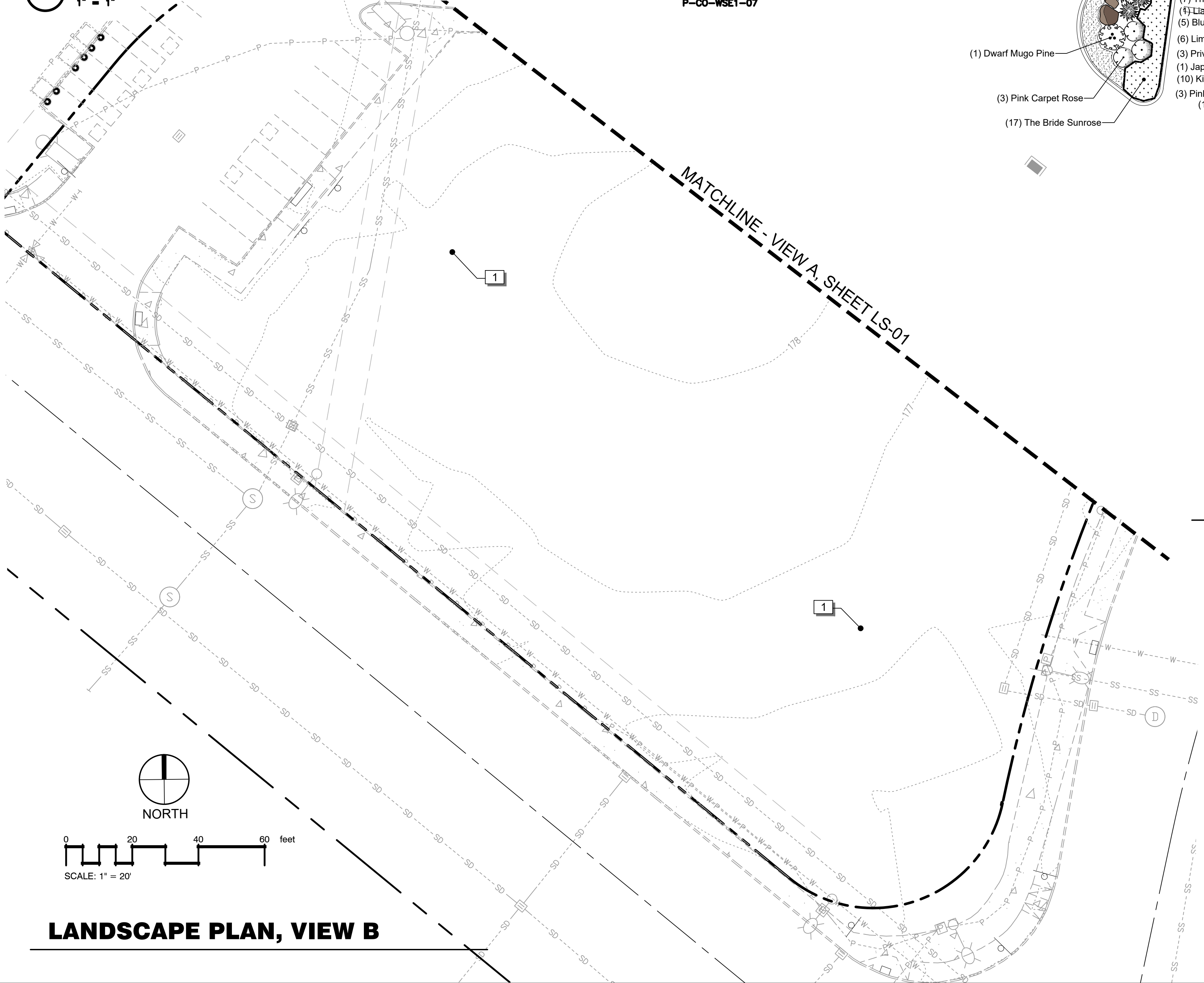

LANDSCAPE PLAN, VIEW B

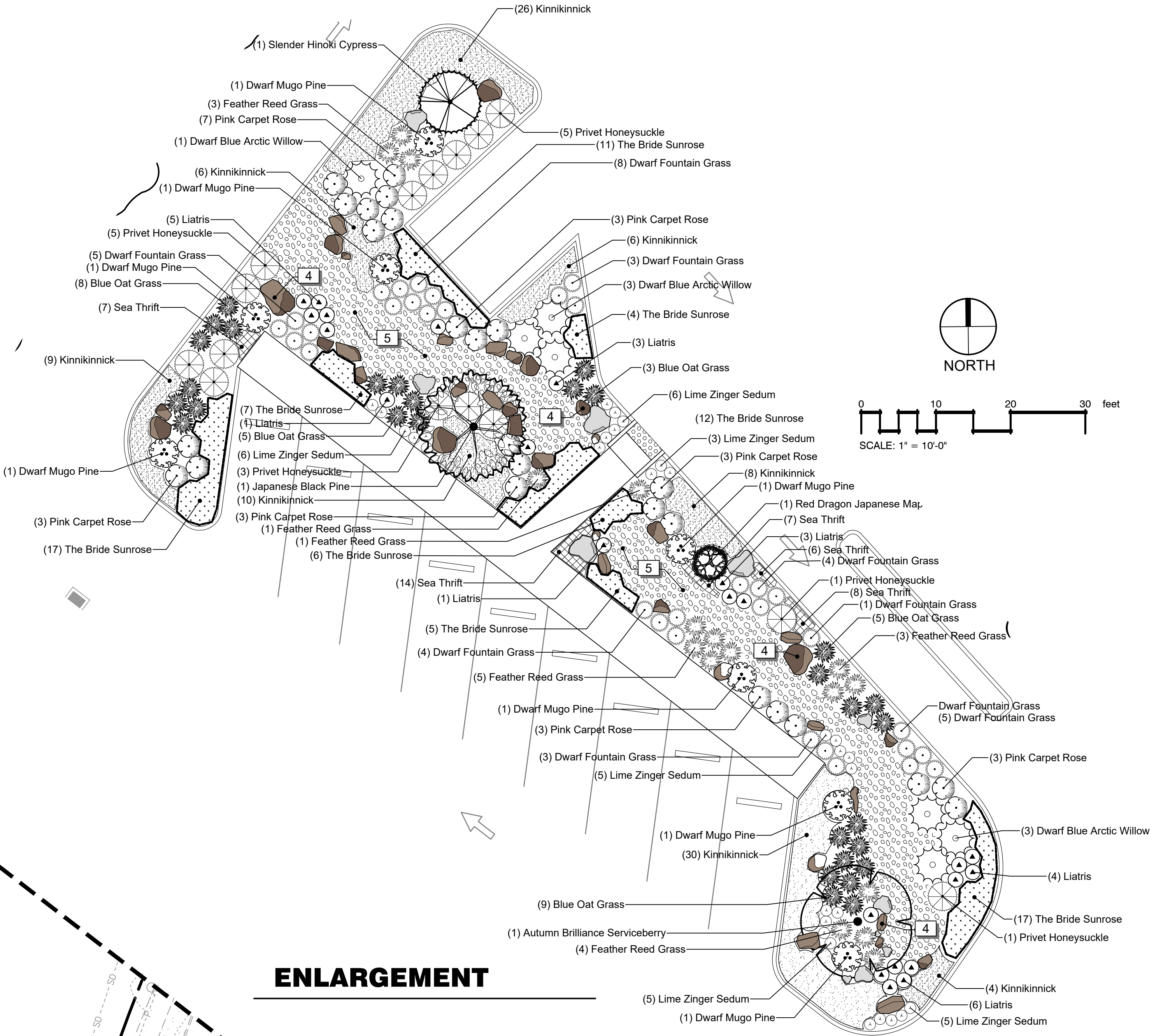

ENLARGEMENT

REFERENCE NOTES SCHEDULE

SYMBOL	DESCRIPTION	DETAIL
[1]	HYDROSEED LAWN, TYP.	
[2]	LAWN EDGE, TYP.	
[3]	DECORATIVE ROCK MULCH	
[4]	LANDSCAPE BOULDER	
[5]	DRY STREAMBED (6"-12" DEPTH)	1/LS-02

BY	DATE	REVISIONS

SCJ ALLIANCE
CONSULTING SERVICES
8730 TALLON LANE NE, SUITE 200, LACEY, WA 98516
P: 360.352.1465 F: 360.352.1509
SCJALLIANCE.COM

LANDSCAPE PLAN
WSECU CHEHALIS BRANCH
1700 NW LOUISIANA BLVD
CHEHALIS, WASHINGTON

SHEET TITLE: LANDSCAPE PLAN
PROJECT NAME: WSECU CHEHALIS BRANCH
SEAL: STATE OF WASHINGTON
JEFFREY B. GLANDER
LICENSED LANDSCAPE ARCHITECT
NO. 495 EXP. 02/08/25
07/02/2021

DESIGNER: A. VOS
DRAWN BY: A. VOS
APPROVED BY: J. GLANDER
DATE: JULY, 2021
JOB NO: 1835.24
DRAWING FILE NO: 1835.24 X-LS
DRAWING NO: LS-02
SHEET NO: 8 OF 8

JUL 02, 2021 6:25:59pm User: Administrator
 W:\PROJECTS\1835 THOMAS ARCHITECTURE STUDIO, INC\1835.24 CHEHALIS WSECU\CAD\1835.24 X-LS.DWG