

SEPA-20-0007

PROJECT INFORMATION:

APPLICANT: CASCADE TRADER INC.
1380 NW STATE AVE
CHEHALIS, WA 98532

SITE ADDRESS: 215 N HAMILTON RD,
CHEHALIS, WA 98532

PARCEL NUMBER: 017896006001 & 017896006015 &
017896002000

ZONING (CITY): UGA - URBAN GROWTH AREA

LOTS: 3 EXISTING

GRADING: 1795± CY FILL
925± CY CUT

GEOTECHNICAL INFORMATION:

A GEOTECHNICAL REPORT WAS NOT PREPARED FOR THIS PROJECT. IN LIEU OF A REPORT ALL CONSTRUCTION SHALL COMPLY WITH STANDARD SPECIFICATIONS.

TOPOGRAPHIC INFORMATION:

TOPOGRAPHIC INFORMATION DEPICTED IN THESE DRAWINGS WAS PROVIDED BY LEWIS COUNTY GIS DATA. TOPOGRAPHIC INFORMATION WAS NOT FIELD VERIFIED BY FULLER DESIGNS.

LEGEND:

LINETYPES:

EXISTING	PROPOSED	DESC.
---	---	LOT LINE
---	---	EASEMENT
---	---	FENCING
---	---	DITCH/WETLAND
---	---	ROAD CENTERLINE
---	---	RIGHT OF WAY
---	---	EDGE OF PAVEMENT
---	---	EDGE OF GRAVEL
---	---	BUILDING
---	---	CONTOUR LINE (MAJOR)
---	---	CONTOUR LINE (MINOR)
---	---	GRADE BREAK LINE
---	---	ELECTRICAL UNDERGROUND
---	---	ELECTRICAL OVERHEAD
---	---	TELECOMMUNICATION
---	---	GAS MAIN
---	---	WATER MAIN
---	---	SEWER MAIN
---	---	FORCE MAIN
---	---	STORM MAIN
---	---	SILT FENCE
---	---	PROJECT AREA

SYMBOLS:

EXISTING	PROPOSED	DESC.
⊙	⊙	SOIL TEST PIT
---	---	SURFACE FLOW
---	---	SPOT ELEVATION
⊙	⊙	SEWER MANHOLE
⊙	⊙	CATCH BASIN
⊙	⊙	TRUST BLOCKING
⊙	⊙	STREET LIGHT
⊙	⊙	WATER METER BOX
⊙	⊙	VALVE
⊙	⊙	HYDRANT
⊙	⊙	WELL
⊙	⊙	POLE
⊙	⊙	POWER VAULT
⊙	⊙	PHONE PEDESTAL
⊙	⊙	CABLE TV PEDESTAL
⊙	⊙	TREE
⊙	⊙	SIGN

HATCH:

EXISTING	PROPOSED	DESC.
---	---	ASPHALT PAVEMENT
---	---	GRAVEL AREA
---	---	CONCRETE AREA
---	---	LANDSCAPED AREA
---	---	NATURE SOIL

ABBREVIATIONS:

AC	ACRES
AC	ASPHALT CONCRETE
BCR	BEGIN CURB RETURN
BM	BENCHMARK
BVCS	BEGIN VERTICAL CURVE STATION
BCVE	BEGIN VERTICAL CURVE ELEVATION
CATV	CABLE TELEVISION
CB	CATCH BASIN
CI	CAST IRON PIPE
CL	CENTERLINE
CMP	CORRUGATED METAL PIPE
CO	CLEAN OUT
CY	CUBIC YARD
°	DEGREES
∅	DIAMETER
DIP	DUCTILE IRON PIPE
EE	ELECTRICAL
ECR	END CURB RETURN
EL	ELEVATION
EVCS	END VERTICAL CURVE STATION
EVCE	END VERTICAL CURVE ELEVATION
EX	EXISTING
FF	FINISH FLOOR
FG	FINISH GRADE
FH	FIRE HYDRANT
FL	FLOW LINE
FM	FORCE MAIN
G	GAS
GB	GRADE BREAK
GM	GAS METER
GV	GATE VALVE
HP	HIGH POINT
K	CALCULATED CURVE VALUE
L	LENGTH
LCV	LENGTH VERTICAL CURVE
LF	LINEAR FEET
M	METER
MH	MAN HOLE
MJ	MECHANICAL JOINT
NFC	NOT FOR CONSTRUCTION
OHP	OVER HEAD POWER
P	POWER
PC	POINT OF CURVATURE
PI	POINT OF INTERSECTION
PL	PROPERTY LINE
POB	POINT OF BEGINNING
POC	POINT OF CONNECTION
PRC	POINT OF REVERSE CURVATURE
PT	POINT OF TANGENCY
PVC	POLY-VINYL CHLORIDE
R	RADIUS
RCP	REINFORCED CONCRETE PIPE
RFC	RELEASED FOR CONSTRUCTION
R/W	RIGHT OF WAY
RD	ROAD
S	SLOPE
SF	SQUARE FOOT
SD	STORM DRAIN
SS	SANITARY SEWER
ST	STORM
STA	STATION
STEP	SEPTIC TANK EFFLUENT PUMP
DTL	STANDARD DETAIL
T	TELEPHONE
TB	THRUST BLOCK
TC	TOP OF CURB/CONCRETE
TESC	TEMPORARY EROSION AND SEDIMENT CONTROL
TG	TOP OF GRATE
TYP	TYPICAL
UGP	UNDERGROUND POWER
W	WATER
WM	WATER METER
WV	WATER VALVE
±	APPROXIMATELY
%	PERCENT
Δ	DELTA

DRAWING CONTENTS:

- C0.1 - CIVIL COVER SHEET
- C1.1 - OVERALL SITE AND TESC PLAN
- C1.2 - TESC NOTES AND DETAILS
- C2.1 - GRADING AND DRAINAGE PLAN

CASCADE TRADER

SECTION 15 TOWNSHIP 13N RANGE 02W PT NW4 NW4 LY
CHEHALIS, WASHINGTON

VICINITY MAP

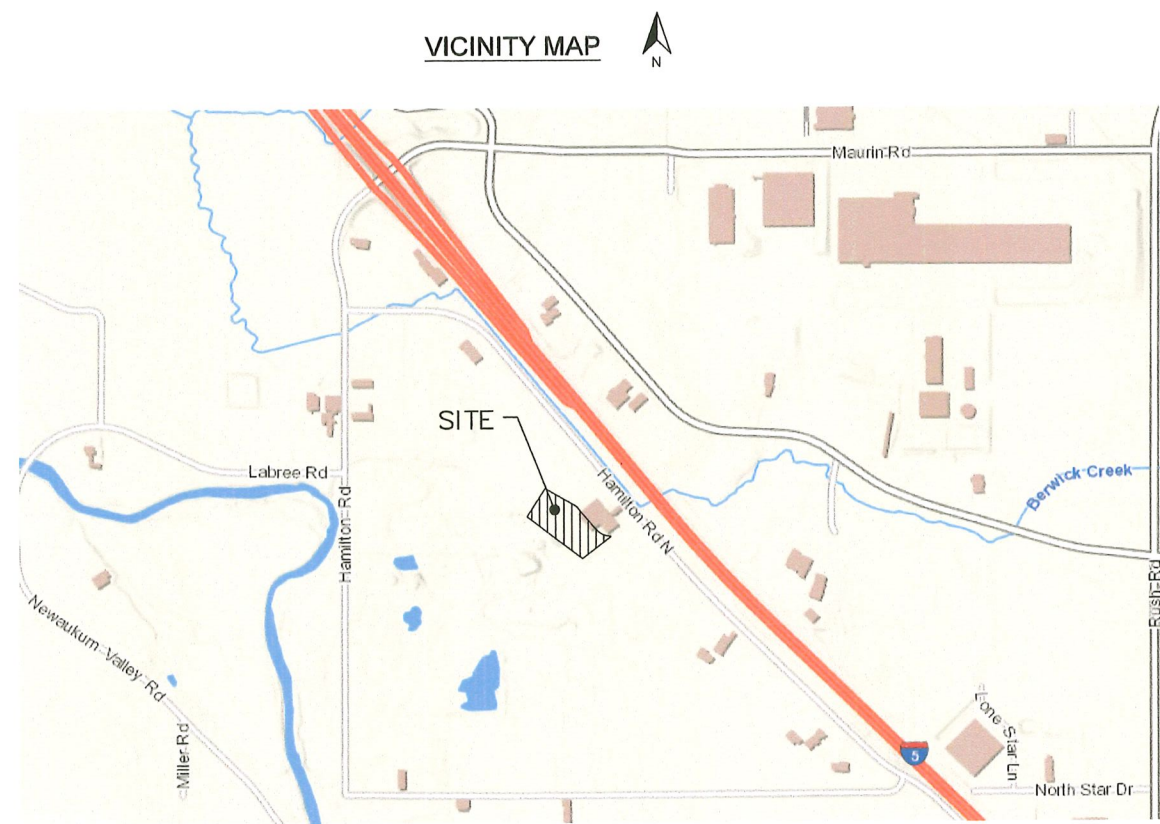

UTILITIES LOCATE NOTE:

EXISTING UTILITIES LOCATION SHOWN IN THIS PLAN SET IS BASED ON INFORMATION OBTAINED FROM VARIOUS RECORDS RESEARCH, ASBUILT DATA, AND FIELD MEASUREMENTS. FULLER DESIGNS ASSUMES NO RESPONSIBILITY FOR EXACT LOCATION OF UTILITIES EITHER SHOWN OR NOT SHOWN IN THESE DRAWINGS. CONTRACTOR SHALL VERIFY THE EXACT SIZE, DEPTH, LOCATION, AND ARRANGEMENT OF ALL UTILITIES PRIOR TO CONSTRUCTION. CONTRACTOR SHALL CALL UNDERGROUND LOCATE AT 811 PRIOR TO PERFORMING CONSTRUCTIONS ACTIVITIES.

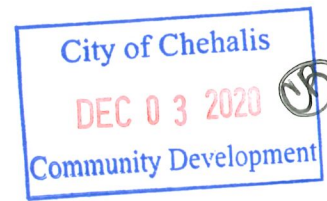

PROJECT SPECIFICATIONS:

THE WORK ON THIS PROJECT SHALL BE PERFORMED IN ACCORDANCE WITH THE STANDARD SPECIFICATIONS FOR ROAD, BRIDGE AND MUNICIPAL CONSTRUCTION, 2020 WASHINGTON STATE DEPARTMENT OF TRANSPORTATION (WSDOT) (HEREAFTER "STANDARD SPECIFICATIONS").

ALSO INCORPORATED INTO THESE CONTRACT DOCUMENTS BY REFERENCE ARE:

- A. MANUAL ON UNIFORM TRAFFIC CONTROL DEVICES (MUTCD)
- B. CITY ROAD STANDARDS
- C. CITY DRAINAGE STANDARDS
- D. THE INTERNATIONAL BUILDING CODE (IBC)

CURRENT EDITIONS OF THESE STANDARDS SHALL BE USED WHICH EXIST ON THE DATE OF CONTRACT ACCEPTANCE.

CONTRACTOR SHALL OBTAIN COPIES OF THESE PUBLICATION AT CONTRACTOR'S OWN EXPENSE.

THE CONTRACTOR IS RESPONSIBLE FOR PROVIDING ALL LABOR, MATERIALS, TOOLS, EQUIPMENT, TRANSPORTATION, SUPPLIES AND INCIDENTALS REQUIRED TO COMPLETE ALL WORK SHOWN ON THESE DRAWINGS. ONCE WORK IS COMPLETED CONTRACTOR SHALL OBTAIN ACCEPTANCE BY THE COUNTY AND PROJECT ENGINEER.

THE INTENT OF THESE DRAWINGS IS TO PRESCRIBE A COMPLETE PROJECT. OMISSIONS FROM THE DRAWINGS OF DETAIL OF WORK WHICH IS NECESSARY TO CARRY OUT THE INTENT OF THE DRAWINGS SHALL NOT RELIEVE THE CONTRACTOR FROM PROVIDING THE OMITTED WORK.

ANY PROPOSED ALTERATIONS BY THE CONTRACTOR AFFECTING THE REQUIREMENTS AND INFORMATION IN THESE DRAWINGS SHALL BE IN WRITING AND WILL REQUIRE APPROVAL OF THE ENGINEER AND INSPECTOR.

WORK IN RIGHT OF WAY:

CONTRACTOR SHALL OBTAIN A RIGHT OF WAY PERMIT PRIOR TO COMMENCING ANY WORK LOCATED IN RIGHT OF WAY. ALL WORK PERFORMED IN THE RIGHT OF WAY SHALL ADHERE TO DRAWINGS, STANDARD SPECIFICATIONS, AND REQUIREMENTS OUTLINED IN THE RIGHT OF WAY PERMIT.

RECORD DRAWINGS:

FULLER DESIGNS IS REQUIRED BY THE CITY TO PROVIDE RECORD DRAWING CERTIFICATION PRIOR TO FINAL CITY ACCEPTANCE. FULLER DESIGNS WILL NOT CERTIFY RECORD DRAWINGS WITHOUT INSPECTION OF BELOW GRADE UTILITIES AND STRUCTURES. PRIOR TO BACKFILLING, CONTRACTOR SHALL NOTIFY FULLER DESIGNS OF NECESSARY INSPECTIONS.

CONTRACTOR TO VERIFY ALL DIMENSIONS IN FIELD AND NOTIFY ENGINEER OR INSPECTOR OF INCONSISTENCIES PRIOR TO START OF CONSTRUCTION. CONTRACTOR SHALL MAINTAIN ONE SET OF THE CONTRACT DRAWINGS THAT SHALL INCLUDE: ANY ALTERATIONS OR LOCATION OF UNDERGROUND UTILITIES ENCOUNTERED DURING THE PROGRESS OF THE PROJECT, ANY ALTERATIONS MADE TO THE IMPROVEMENTS BEING INSTALLED. MARKED DRAWINGS SHALL BE CLEAR AND LEGIBLE. DRAWINGS SHALL BE MARKED "RECORD DRAWINGS" AND SHALL BE SUBMITTED TO THE ENGINEER UPON PROJECT COMPLETION.

CONTRACTOR LIABILITY NOTE:

CONTRACTOR AGREES TO ASSUME SOLE AND COMPLETE RESPONSIBILITY FOR THE JOB SITE CONDITIONS DURING THE COURSE OF CONSTRUCTION OF THIS PROJECT. THIS REQUIREMENT SHALL APPLY CONTINUOUSLY THROUGHOUT PROJECT EXECUTION AND NOT BE LIMITED TO WORKING HOURS. CONTRACTOR SHALL PROGRESS WORK IN A MANNER THAT SHALL INDEMNIFY AND HOLD FULLER DESIGNS HARMLESS FROM ALL LIABILITY IN CONNECTION WITH CONTRACTOR'S PERFORMED WORK.

REMOVAL OF UNSUITABLE MATERIALS:

IF UNSUITABLE MATERIALS AS DEFINED BY THE STANDARD SPECIFICATIONS ARE ENCOUNTERED, THIS MATERIAL SHALL BE REMOVED TO THE DEPTH REQUIRED BY THE ENGINEER OR INSPECTOR AND REPLACED WITH SUITABLE MATERIAL.

UNSUITABLE MATERIAL SHALL BE REMOVED FROM THE SITE AND HAULED TO A WASTE SITE OBTAINED BY THE CONTRACTOR. PRIOR TO REMOVAL, CONTRACTOR SHALL NOTIFY PROJECT OWNER SO MEASUREMENT/PAYMENT CAN BE MADE PER TON OF UNSUITABLE MATERIAL REMOVED.

EROSION CONTROL NOTE:

EROSION CONTROL MEASURES ARE NOT LIMITED TO THE ITEMS ON THESE PLANS. CONTRACTOR IS RESPONSIBLE FOR THE INSTALLATION AND MAINTENANCE OF ALL EROSION CONTROL MEASURES. NO SILTATION OF EXISTING OR PROPOSED DRAINAGE STRUCTURES WILL BE PERMITTED. CARE SHALL BE TAKEN TO PREVENT MIGRATION OF SOILS TO ADJACENT PROPERTIES. DISTURBED EARTH SHALL BE STABILIZED AS REQUIRED BY THE STANDARD SPECIFICATIONS. INDIVIDUAL DESIGNATED TO MONITOR EROSION CONTROL FACILITIES DURING CONSTRUCTION SHALL HAVE CESCL CERTIFICATION.

GENERAL NOTES:

CONTRACTOR SHALL COORDINATE ALL CONSTRUCTION ACTIVITIES WITH ADJACENT PROPERTY OWNERS. DRIVEWAYS AND UTILITY SERVICES SHALL REMAIN ACCESSIBLE AT ALL TIMES.

AREAS DISTURBED DURING CONSTRUCTION SHALL BE RESTORED TO THEIR ORIGINAL PRE-CONSTRUCTION STATE OR BETTER UPON COMPLETION OF WORK.

THESE DRAWINGS AND ALL ACCOMPANYING MATERIALS ARE COPYRIGHTED. UNAUTHORIZED COPYING OF THESE DOCUMENTS IS FORBIDDEN WITHOUT THE WRITTEN CONSENT OF FULLER DESIGNS.

DRAWING TITLE:	CIVIL COVER SHEET	CHECKED:	CT
		DRAWN:	SD
SCALE:	N.T.S.	DATE:	11/16/20
PROJECT NAME:	CASCADE TRADER		

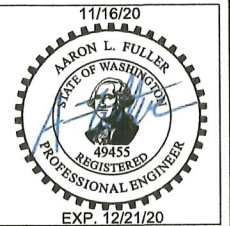

FULLER DESIGNS
1101 KRESKY AVE
CENTRALIA, WA 98531
(360) 807-4420

REV.	DESCRIPTION:	DATE:
0	FOR APPROVAL	11/16/20

SECTION 15 TOWNSHIP 13N RANGE 02W PT NW4 NW4 LY

TEMPORARY EROSION AND SEDIMENTATION CONTROL (TESC) NOTES:

- ① INSTALL SILT FENCE AS SHOWN IN ACCORDANCE WITH DETAIL ON SHEET C1.2.
- ② INSTALL 150' LONG CONSTRUCTION ENTRANCE AS A PART OF PROPOSED GRAVEL DRIVEWAY IN ACCORDANCE WITH DETAIL ON SHEET C1.2.

EROSION CONTROL NOTES:

- 1. ALL EXPOSED SOIL SURFACES SHALL BE SEEDED WITH AN EROSION CONTROL SEED MIX OR HYDROSEEDED IF NOT WORKED WITHIN 7 CALENDAR DAYS.
- 2. SEEDED AREAS WILL BE COVERED WITH MULCH, HAY OR OTHER PROTECTIVE COVERING APPROVED BY THE ENGINEER TO PREVENT WASHOUT DURING RAIN EVENTS.
- 3. CONTRACTOR SHALL APPLY WATER TO GRAVEL SURFACES DURING CONSTRUCTION TO MINIMIZE FUGITIVE DUST.

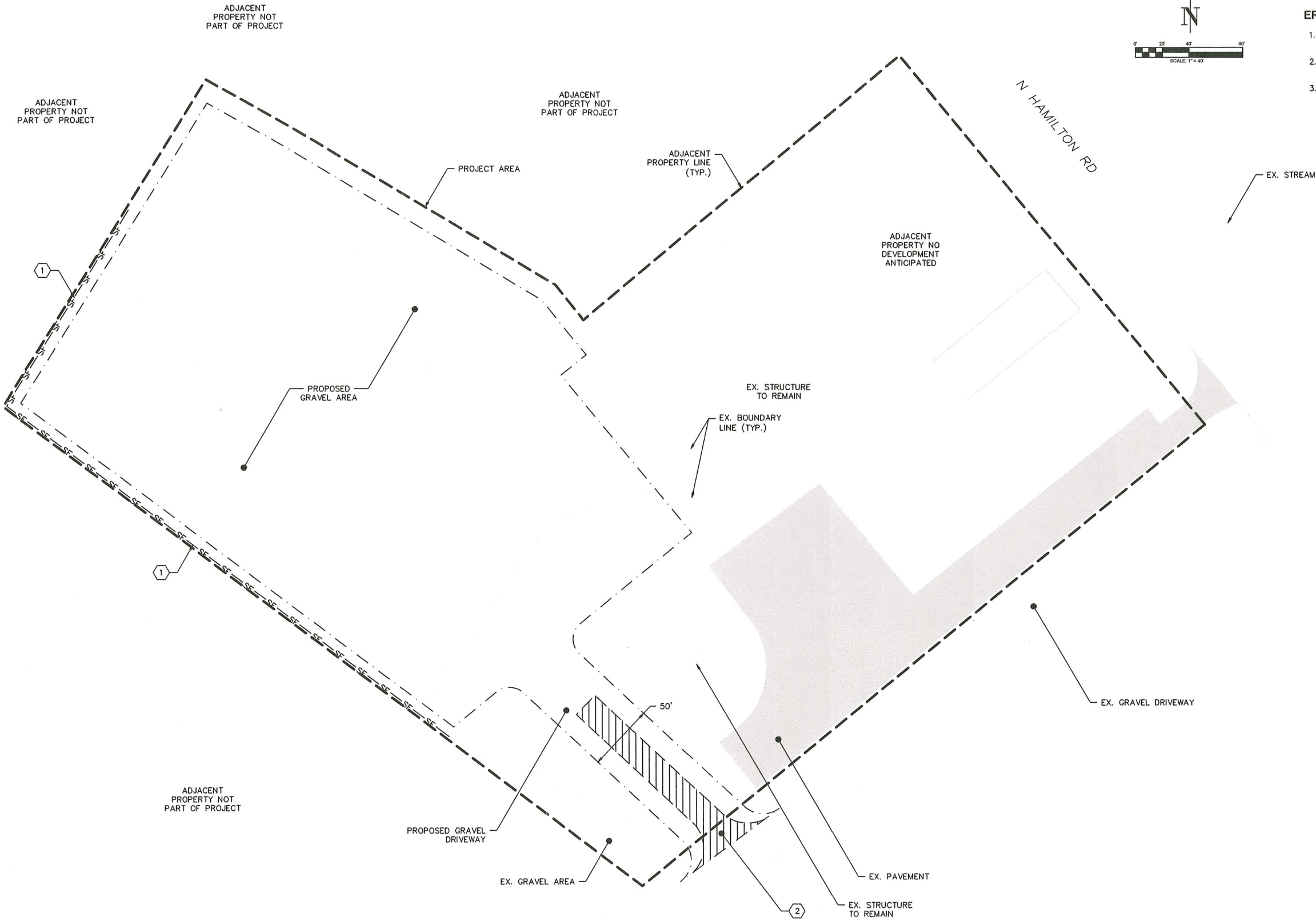
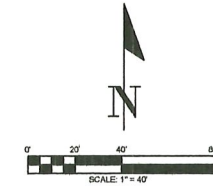

DRAWING TITLE: OVERALL SITE AND TESC PLAN		CHECKED: CT
SCALE: 1:40	DATE: 11/16/20	DRAWN: SD
PROJECT NAME: CASCADE TRADER		



FULLER DESIGNS
1101 KRESKY AVE
CENTRALIA, WA 98531
(360) 807-4420

REV:	DESCRIPTION:	DATE:
0	FOR APPROVAL	11/16/20

SECTION 15 TOWNSHIP 13N RANGE 02W PT NW4 NW4 LY

STANDARD EROSION CONTROL NOTES

1. EROSION CONTROL MEASURES WILL BE IN PLACE PRIOR TO THE BEGINNING OF CONSTRUCTION. A REPRESENTATIVE FROM THE PUBLIC WORKS DEPARTMENT WILL INSPECT AND APPROVE THE EROSION CONTROL MEASURES PRIOR TO THE START OF CONSTRUCTION.
2. EROSION CONTROL MEASURES ARE NOT LIMITED TO THE ITEMS ON THIS PLAN. THE CONTRACTOR IS RESPONSIBLE FOR THE INSTALLATION AND MAINTENANCE OF ALL EROSION MEASURES, AS REQUIRED UNDER THE MOST RECENT VERSION OF THE CITY STORMWATER MANAGEMENT PLAN. CARE WILL BE TAKEN TO PREVENT MIGRATION OF SILT AND/OR POLLUTED RUNOFF TO OFF-SITE PROPERTIES.
3. THE CONTRACTOR WILL MAKE REGULAR SURVEILLANCE OF ALL EROSION CONTROL MEASURES. IN ADDITION, EROSION CONTROL WILL BE THOROUGHLY INSPECTED AFTER EACH RAINFALL EVENT. THE CONTRACTOR WILL MAKE ALL NECESSARY TO ENSURE THE PROPER OPERATION OF THE EROSION CONTROL MEASURES. THE CITY MAY REQUIRE MORE FREQUENT INSPECTIONS OF EROSION CONTROL MEASURES BY THE CONTRACTOR SHOULD SITE OR WEATHER CONDITIONS DICTATE.
4. DURING THE WET SEASON, NOVEMBER THROUGH MARCH, ALL DISTURBED SOILS WILL BE STABILIZED WITHIN FORTY-EIGHT (48) HOURS AFTER LAND DISTURBANCE ACTIVITIES HAVE CEASED. EROSION CONTROL MEASURES WILL INCLUDE, BUT ARE NOT LIMITED TO, INSTALLATION OF STRAW MATTING, JUTE MATTING, STRAW MULCH AND/OR WOOD CHIPS, AND COVERING THE AFFECTED AREA AND SPOIL PILES WITH PLASTIC SHEETING.
5. THE CONTRACTOR WILL CHECK ALL SEEDED OR SODDED AREAS REGULARLY TO ENSURE THAT THE VEGETATIVE COVER IS BEING ADEQUATELY ESTABLISHED. AREAS WILL BE REPAIRED, RESEDED, AND FERTILIZED AS REQUIRED.
6. TRACKING OF SOIL OFF-SITE WILL NOT BE ALLOWED. IF ANY SOIL IS TACKED BEYOND THE LIMITS OF THE SITE, IT WILL BE REMOVED BEFORE THE END OF WORKING DAY. TO PREVENT ADDITIONAL TRACKING, VEHICLE TIRES MUST BE SWEEPED OR WASHED PRIOR TO LEAVING THE PROJECT SITE.
7. NO MORE THAN 500 LINEAL FEET (LF) OF TRENCH ON DOWN-SLOPE OF MORE THAN FIVE (5) PERCENT WILL BE OPENED AT ONE TIME.
8. EXCAVATED MATERIAL WILL BE PLACED ON THE UPHILL SIDE OF TRENCHES.
9. EXCAVATED MATERIAL WILL NOT BE PLACED IN ESTABLISHED DRAINAGE DITCHES, UNDER ANY CIRCUMSTANCES.
10. TRENCH DEWATERING DEVICES WILL BE DISCHARGED IN A MANNER THAT WILL NOT ADVERSELY AFFECT FLOWING STREAMS, DRAINAGE SYSTEMS, OR OFF-SITE PROPERTIES. AN ESTABLISHED SEDIMENT TRAP WILL BE USED AS THE RECEIVER FOR ALL TRENCH DEWATERING OPERATIONS.
11. ALL DISTURBED AREAS WILL BE SEEDED OR SODDED UPON COMPLETION OF WORK. THE CONTRACTOR WILL BE RESPONSIBLE TO ENSURE THAT COMPLETE COVERAGE OF DISTURBED AREAS IS PROVIDED AND THAT GROWTH OF VEGETATION IS ESTABLISHED. SEED AND SOD APPLICATIONS WILL BE CONDUCTED IN ACCORDANCE WITH TIMELINES NOTED IN THE MOST RECENT EDITION OF THE WSDOT STANDARD SPECIFICATIONS.
12. ALL EROSION CONTROL WILL REMAIN IN PLACE UNTIL SUCH TIME AS THE SITE IS ADEQUATELY STABILIZED. PRIOR TO REMOVAL OF EROSION CONTROL MEASURES, THE PUBLIC WORKS DEPARTMENT WILL BE NOTIFIED FOR FINAL INSPECTION AND APPROVAL.

WSDOT - STANDARD NOTES

APPROVAL OF THIS EROSION/SEDIMENTATION CONTROL (ESC) PLAN DOES NOT CONSTITUTE AN APPROVAL OF PERMANENT ROAD OR DRAINAGE DESIGN (E.G. SIZE AND LOCATION OF ROADS, PIPES, RESTRICTORS, CHANNELS, RETENTION FACILITIES, UTILITIES).

THE IMPLEMENTATION OF THESE ESC PLANS AND THE CONSTRUCTION, MAINTENANCE, REPLACEMENT, AND UPGRADING OF THESE ESC FACILITIES IS THE RESPONSIBILITY OF THE APPLICANT/CONTRACTOR UNTIL ALL CONSTRUCTION IS COMPLETED AND APPROVED AND VEGETATION/LANDSCAPING IS ESTABLISHED.

THE BOUNDARIES OF THE CLEARING LIMITS SHOWN ON THIS PLAN SHALL BE CLEARLY FLAGGED IN THE FIELD PRIOR TO CONSTRUCTION. DURING THE CONSTRUCTION PERIOD, NO DISTURBANCE BEYOND THE FLAGGED CLEARING LIMITS SHALL BE PERMITTED. THE FLAGGING SHALL BE MAINTAINED BY THE APPLICANT/CONTRACTOR FOR THE DURATION OF CONSTRUCTION.

THE ESC FACILITIES SHOWN ON THIS PLAN MUST BE CONSTRUCTED IN CONJUNCTION WITH ALL CLEARING AND GRADING ACTIVITIES, AND IN SUCH A MANNER AS TO INSURE THAT SEDIMENT AND SEDIMENT LADEN WATER DO NOT ENTER THE DRAINAGE SYSTEM, ROADWAYS, OR VIOLATE APPLICABLE WATER STANDARDS.

THE ESC FACILITIES SHOWN ON THIS PLAN ARE THE MINIMUM REQUIREMENTS FOR ANTICIPATED SITE CONDITIONS. DURING THE CONSTRUCTION PERIOD, THESE ESC FACILITIES SHALL BE UPGRADED AS NEEDED FOR UNEXPECTED STORM EVENTS AND TO ENSURE THAT SEDIMENT AND SEDIMENT-LADEN WATER DO NOT LEAVE THE SITE.

THE ESC FACILITIES SHALL BE INSPECTED DAILY BY THE APPLICANT/CONTRACTOR AND MAINTAINED AS NECESSARY TO ENSURE THEIR CONTINUED FUNCTIONING.

THE ESC FACILITIES ON INACTIVE SITES SHALL BE INSPECTED AND MAINTAINED A MINIMUM OF ONCE A MONTH OR WITHIN THE 48 HOURS FOLLOWING A MAJOR STORM EVENT.

AT NO TIME SHALL MORE THAN ONE FOOT OF SEDIMENT BE ALLOWED TO ACCUMULATE WITHIN A TRAPPED CATCH BASIN. ALL CATCH BASINS AND CONVEYANCE LINES SHALL BE CLEANED PRIOR TO PAVING. THE CLEANING OPERATION SHALL NOT FLUSH SEDIMENT LADEN WATER INTO THE DOWNSTREAM SYSTEM.

STABILIZED CONSTRUCTION ENTRANCES SHALL BE INSTALLED AT THE BEGINNING OF CONSTRUCTION AND MAINTAINED FOR THE DURATION OF THE PROJECT. ADDITIONAL MEASURES MAY BE REQUIRED TO INSURE THAT ALL PAVED AREAS ARE KEPT CLEAN FOR THE DURATION OF THE PROJECT.

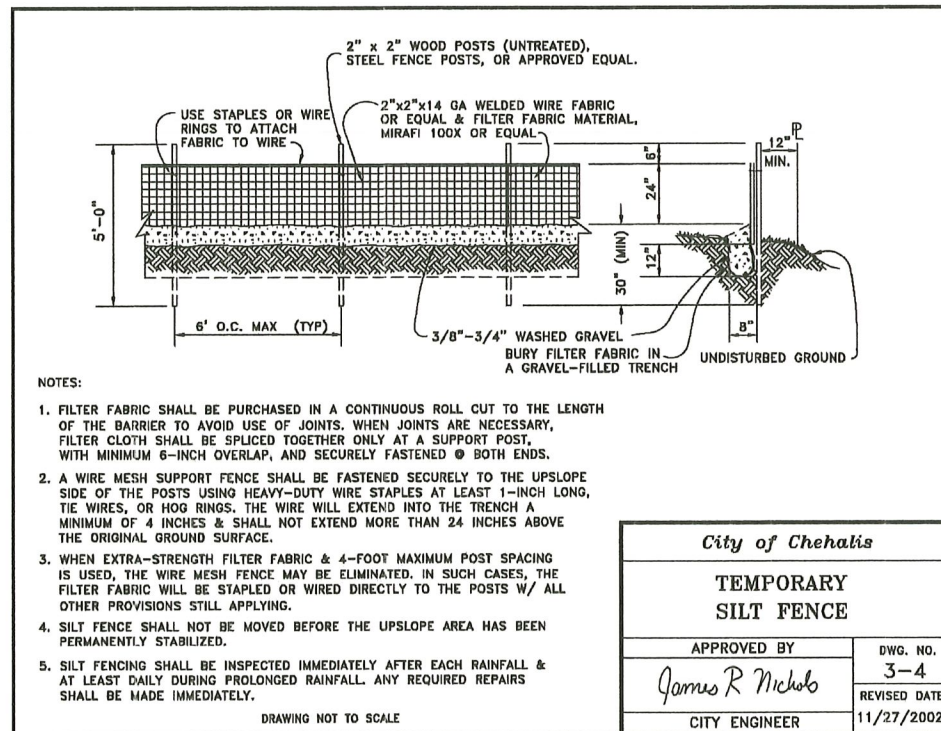
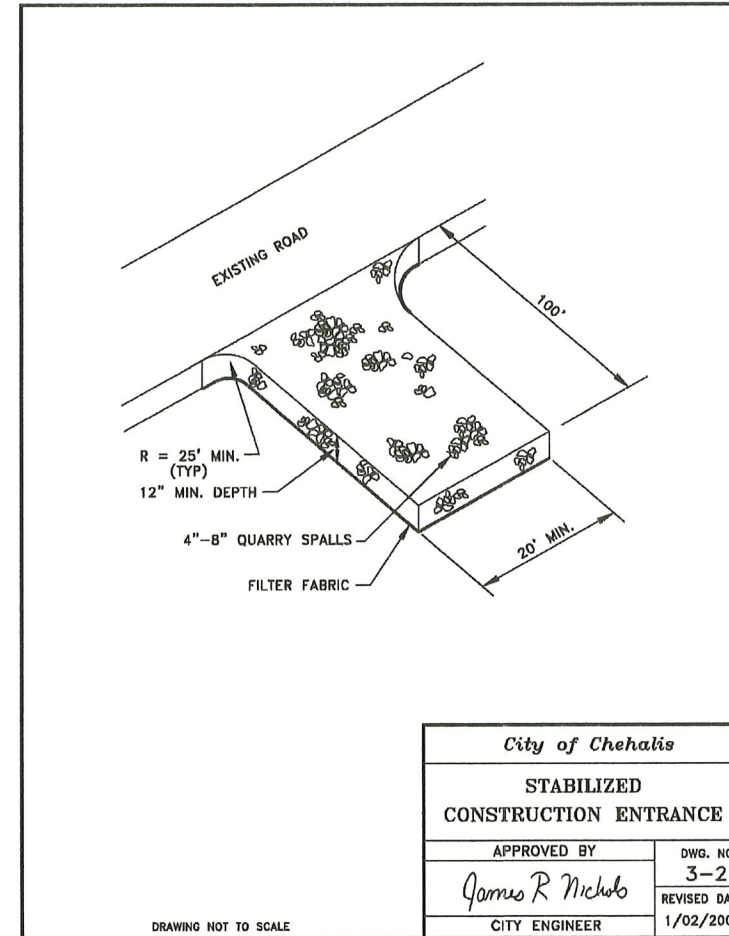

DRAWING TITLE: EROSION CONTROL NOTES AND DETAILS	
SCALE: N.T.S.	CHECKED: CT
DATE: 11/16/20	DRAWN: SD
PROJECT NAME: CASCADE TRADER	

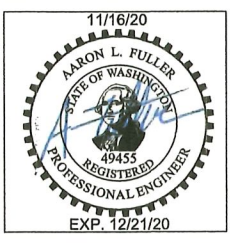

FULLER DESIGNS
1101 KRESKY AVE
CENTRALIA, WA 98531
(360) 807-4420

REV:	DESCRIPTION:	DATE:
0	FOR APPROVAL	11/16/20

SECTION 15 TOWNSHIP 13N RANGE 02W PT NW4 NW4 LY

STORM DRAINAGE INSTALLATION
GENERAL NOTES

- All workmanship and materials shall be in accordance with City Standards and the most current copy of the WSDOT/APWA Standard Specifications for Road, Bridge and Municipal Construction.
- Temporary erosion/pollution measures shall be required for the duration of the project.
- The contractor must comply with all permits and other requirements of the City or other governing authority or agency.
- A preconstruction meeting shall be held with the City prior to the start of staking.
- All storm sewer mains, appurtenances and retention/detention areas shall be staked for grade and alignment by an engineering or surveying firm capable of performing such work. All vertical control shall be established using the 1988 USGS Datum. Staking shall be inspected by the City prior to the start of construction and shall be maintained throughout construction.
- Storm drain pipe shall meet the following requirements (use only those which apply):
 - Pipe concrete pipe conforming to ASHTO M 85, Class 2.
 - reinforced concrete pipe conforming to ASHTO M 170.
 - PVC pipe conforming to ASTM D 3034 SDR 35, ASTM F 794 or ASTM F 679. Type 1 with joints and gaskets conforming to ASTM 3212 and ASTM F 477.
 - Ductile iron pipe conforming to AWWA C 151, thickness class as shown on plans.
- Special structures, oil/water separators and outlet controls shall be installed per plans and manufacturers recommendations.
- Provide traffic control plan(s) as required in accordance with MUTCD.
- Call the Underground Location Center at 1-800-424-5555 a minimum of 48 hours prior to any excavation.
- Where connections require "field verifications", connection points will be exposed by the contractor and fittings field verified 48 hours prior to starting construction.
- All Storm lines will be high-velocity cleaned and pressure tested in accordance with Division 7 of the WSDOT Standard Specifications prior to paving in conformance with the above-referenced specifications. (See Note 1). Hydrant flushing of lines is not an acceptable cleaning method.
- Testing of the Storm main will include Television inspection of the main at the contractor's expense. Immediately prior to tv inspection enough water will be run down the line to flush it clean. Acceptance of the line will be made after tv inspection logs has been reviewed and approved by the inspector. A water test of all manholes is also required. Testing will take place after all underground utilities are installed and compaction of the roadway subgrade is completed.

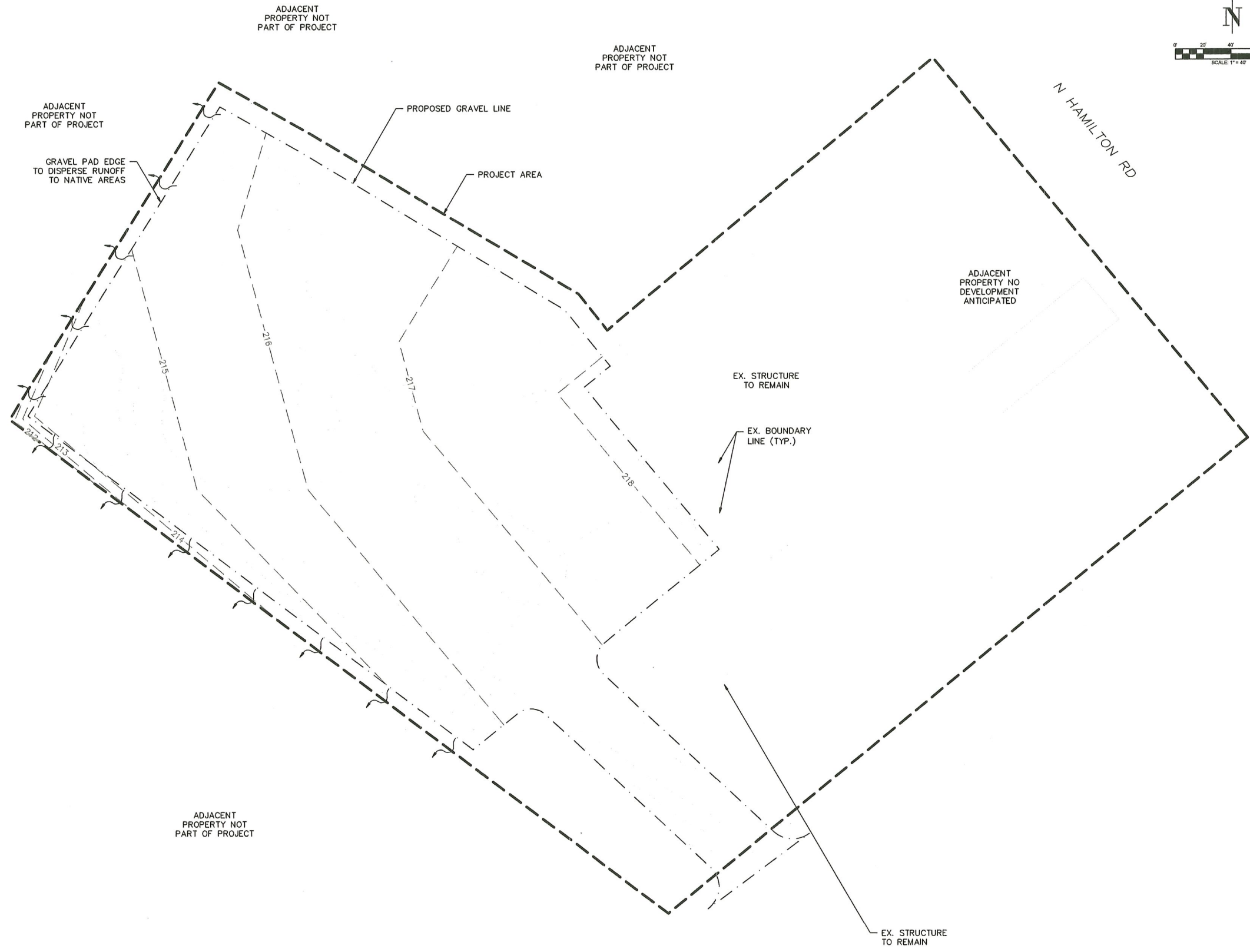
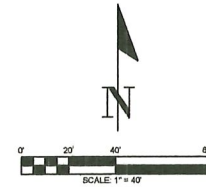

DRAWING TITLE: GRADING AND DRAINAGE PLAN	CHECKED: CT
	DRAWN: SD
SCALE: 1:40	DATE: 11/16/20
PROJECT NAME: CASCADE TRADER	

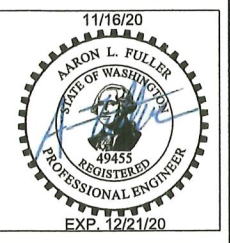

FULLER DESIGNS
1101 KRESKY AVE
CENTRALIA, WA 98531
(360) 807-4420

REV.	DESCRIPTION	DATE
0	FOR APPROVAL	11/16/20