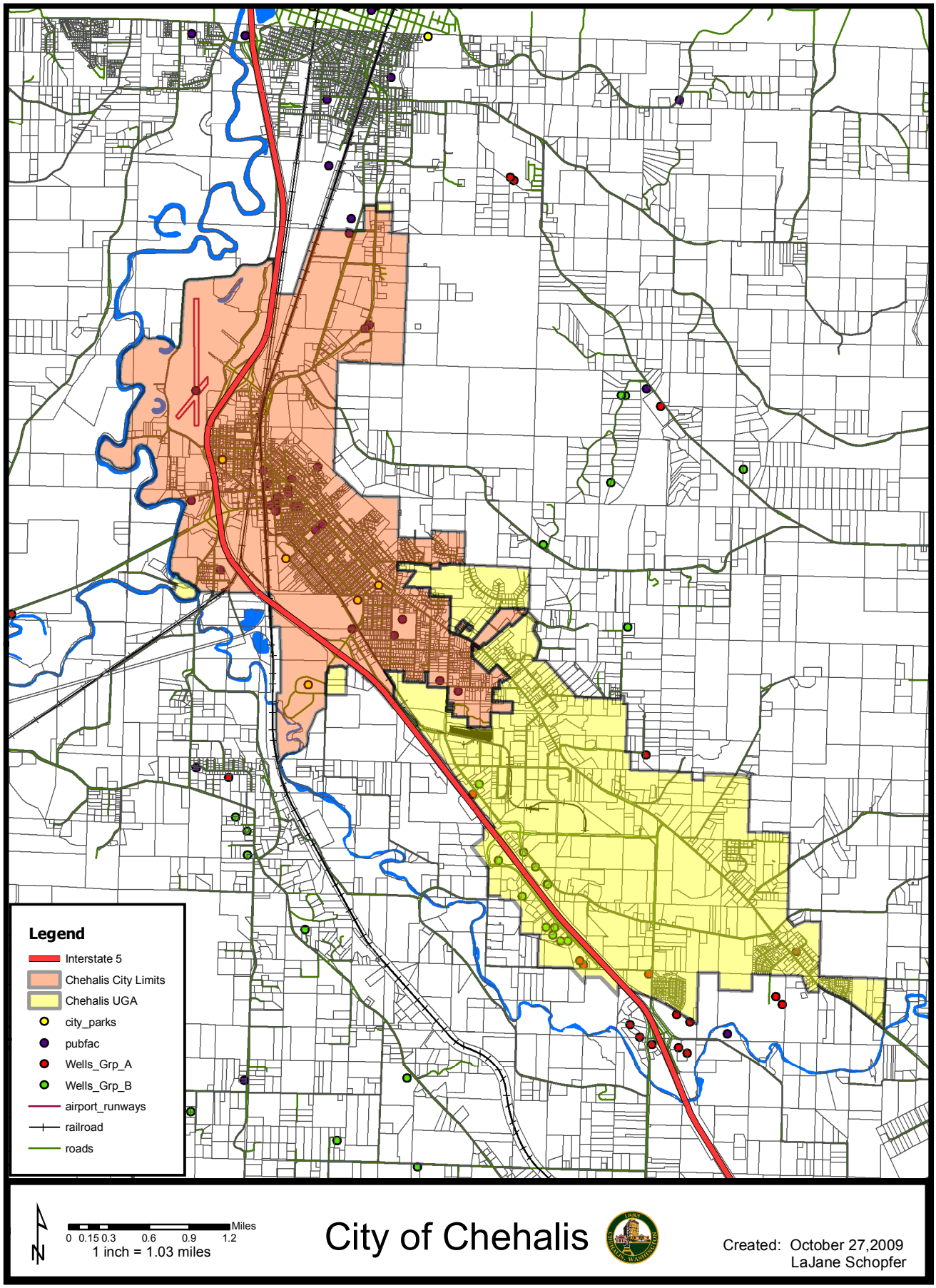

City of Chehalis

Created: October 27,2009
LaJane Schopfer