Photo Album for Pierce Job 29408
Chehalis Fire Dept, WA
Custom Dash CF - PUC Pumper

Wk 8 Production ending June 17, 2016.

- The vehicle is processing through post test assembly.

DSC05165

DSC05166

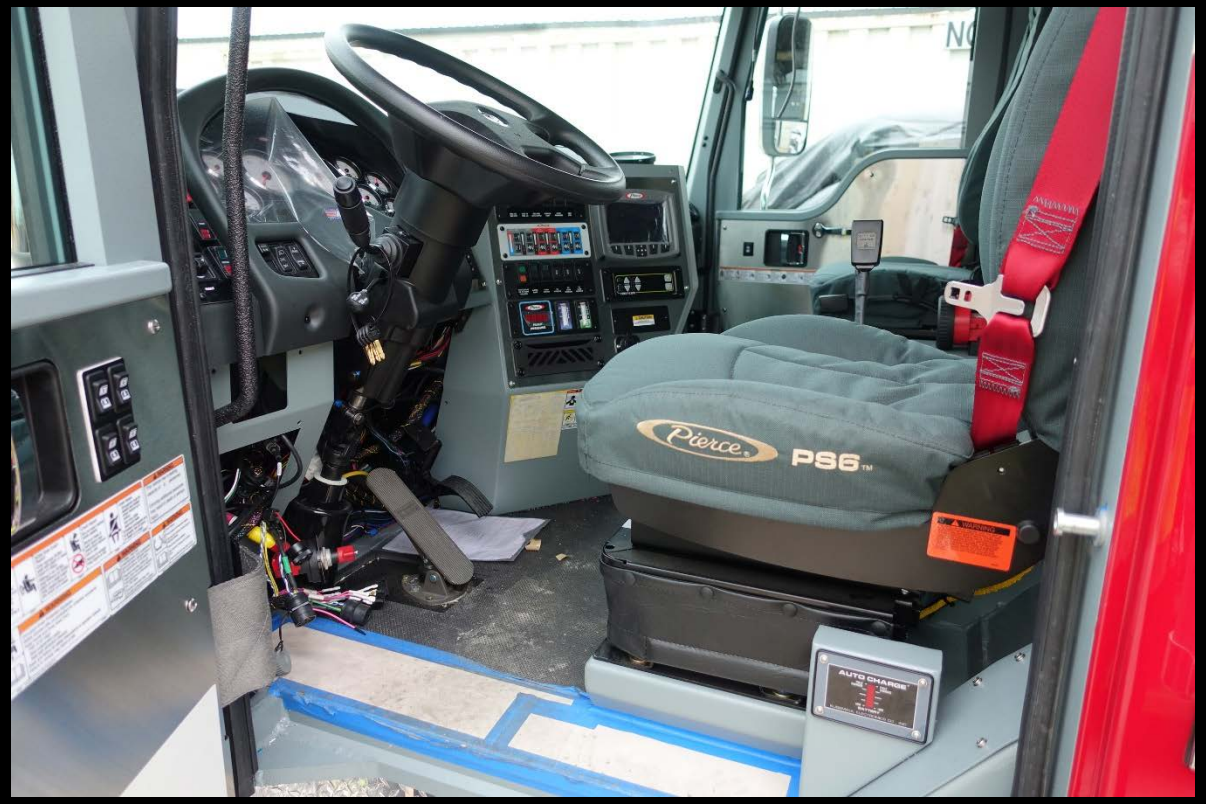

DSC05167

DSC05168

DSC05169

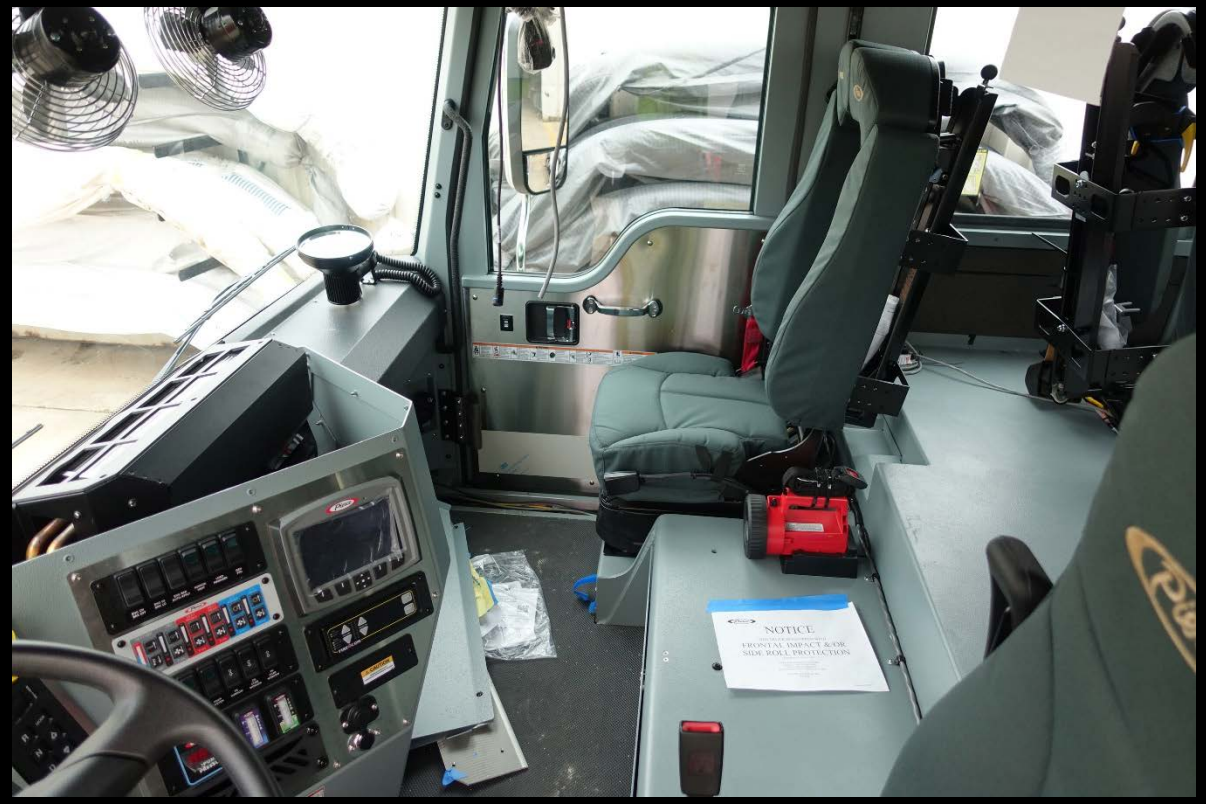

DSC05170

DSC05171

DSC05172

DSC05173

DSC05174

DSC05175

DSC05176

DSC05177

DSC05178

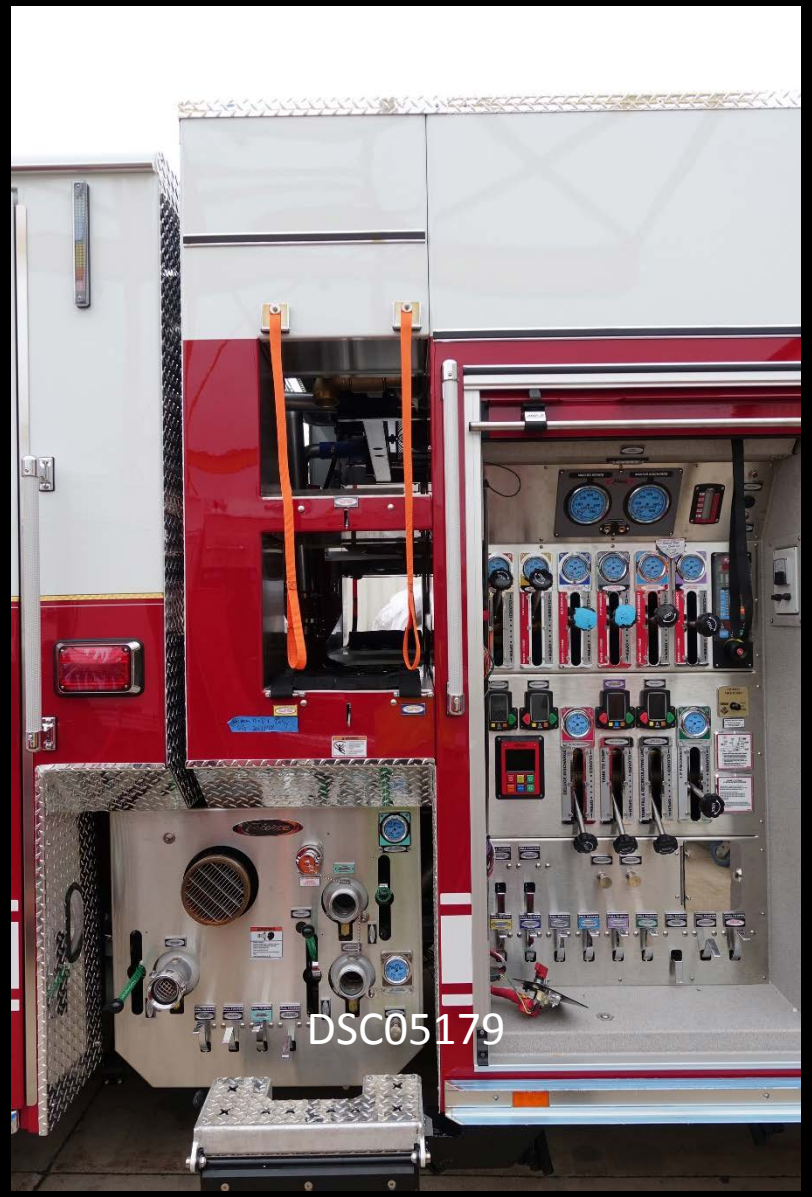

DSC05179

DSC05180

DSC05181

MASTER INTAKE
MASTER DISCHARGE
DSC05182

DSC05183

DSC05184

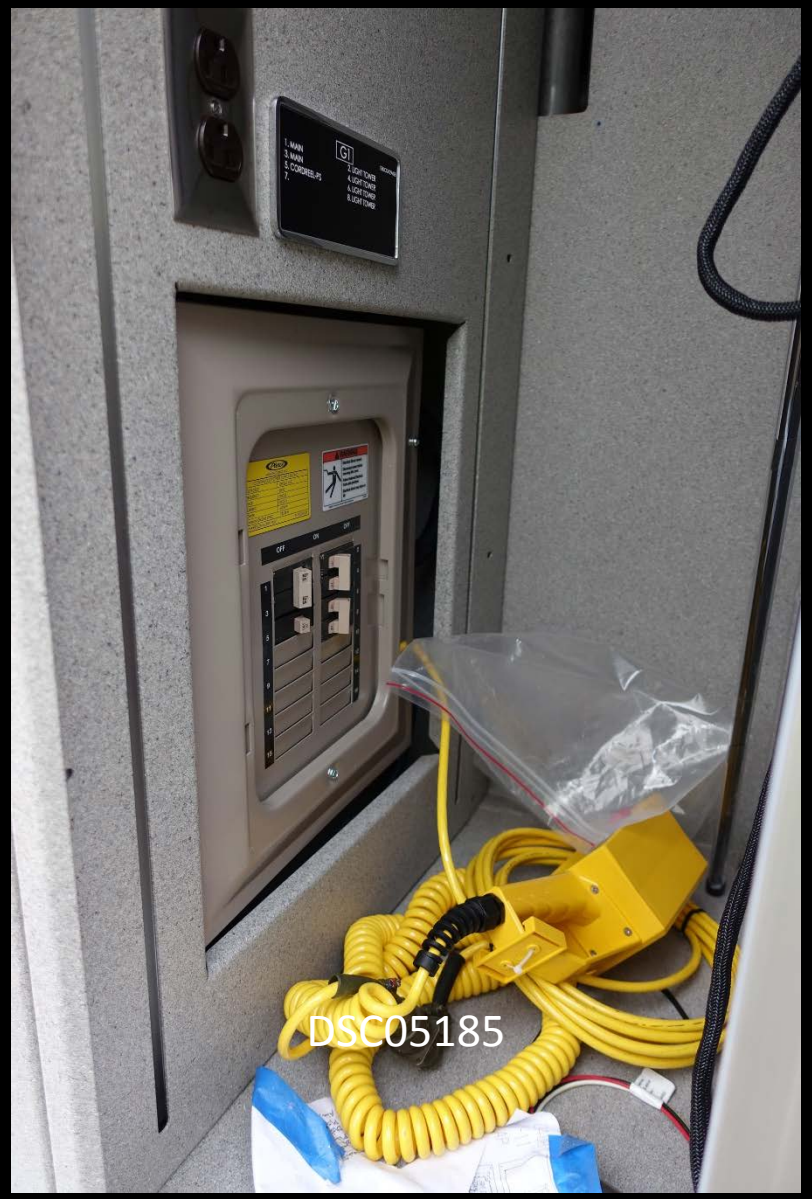
DSC05185

Pierce
MANUFACTURING, INC.
CONTINUOUS POWER SUPPLY RATING
VOLTAGE(S) 120/240 VAC
FREQUENCY 60 HZ
PHASE SINGLE
CURRENT 50/25 A
POWER 6,000 W
MINIMUM ENGINE SPEED 700 RPM
HARRISON 6.0KW MSV
91-9023-0159
WARNING
Electrical Shock Hazard
Disconnect power before removing this cover.
Follow National Electrical Code safe practices.
Electrical shock may injure or kill.
OFF
ON
OFF
1
3
5
7
9
11
13
15
2
4
6
8
10
12
14
16
DSC05186

DSC05187

DSC05188

DSC05189

DSC05190

DSC05191

DSC05192

DSC05193

DSC05194