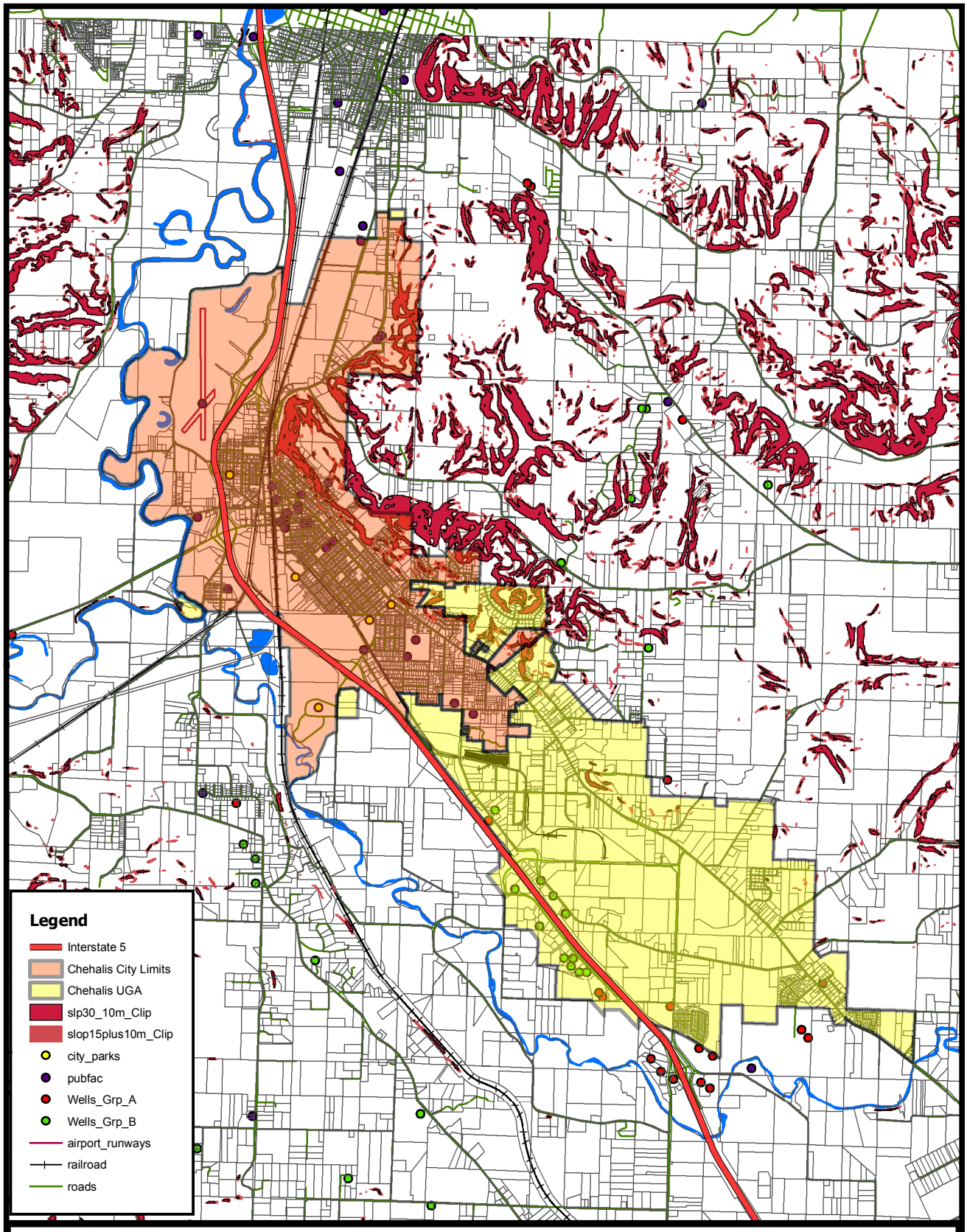

N

0 0.15 0.3 0.6 0.9 1.2 Miles

1 inch = 1.03 miles

City of Chehalis Steep Slopes

Created: October 27,2009

Data Source: Lewis County