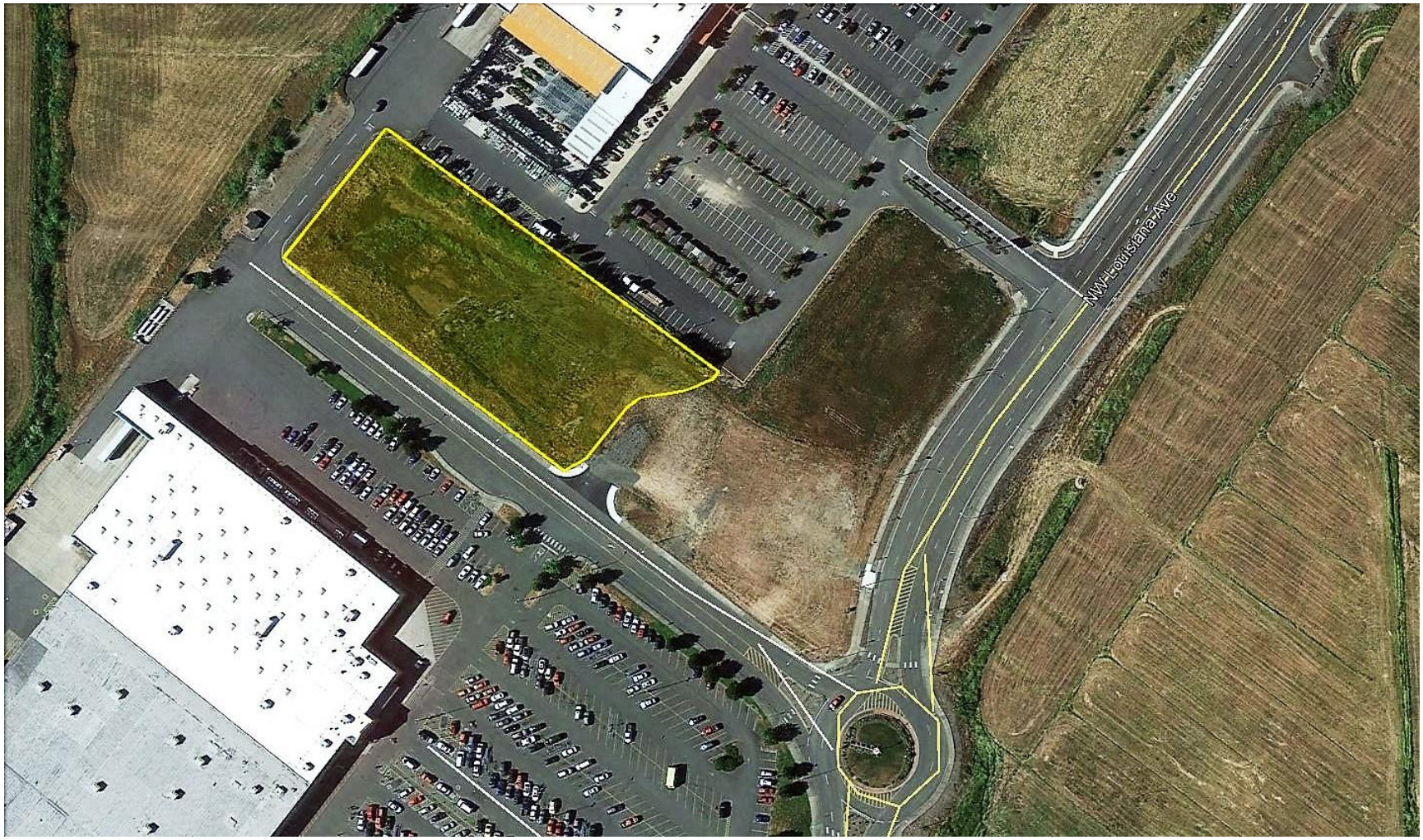

Tract 18

Size: 2.23 Acres
Zoning: Commercial General
Topo: Flat
Jurisdiction: City of Chehalis

For more information, contact:
David Fleckenstein, Airport Manager
dfleckenstein@ci.chehalis.wa.us
Office: (360) 748-1230
Cell: (360) 219-5283